

NOTE: Bearings are from
Poi of Little Pines.
According to Flood
Insurance Rate Map
#56085C0225, B this
parcel is not located in a
flood plain.

Lot 21 OF THE PLAT OF LITTLE PINES LOCATED IN THE SW 1/4-SW 1/4 Sec. 9, T 37 N, R 9 E Town of Pine Lake, Oneida County, WI

SURVEY WAIVER

Pursuant to Chapter A-E 7 of the Wisconsin Administrative Code, Eagle Landmark Surveying, Inc. is required to meet certain Minimum Standards for Property Surveys as specified in Sections 7.01 through 7.07 of this code. Our client has agreed to exclude certain surveying work from these requirements as allowed in Chapter A-E 7.01 (2).

The requirements of Chapter A-E 7 of the Wisconsin Administrative Code's Minimum Standards for Property Surveys which have been waived are listed below:

- Field measurements and angles as described in (A-E 7.06).
- Legal description prepared for this property (A-E 7.04).
- Monuments marking all property corners (A-E 7.03 & 7.07).

DATED THIS 2ND DAY OF FEBRUARY, 1998.

James L. Will
JAMES L. WILL, R.L.S. #1410



○ PIPE AS SHOWN ON S&D PLAT
SURVEY FOR
AES-STEINMETZ
Job #E1323

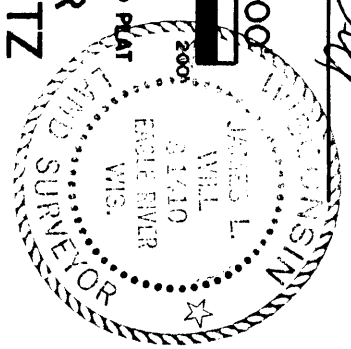

MAP # **L1619**
 DATE FILED **APR 19 1998**
 BY *[Signature]*
 DESCRIPTION FILED
 ONEIDA CO. SURVEYOR'S OFFICE

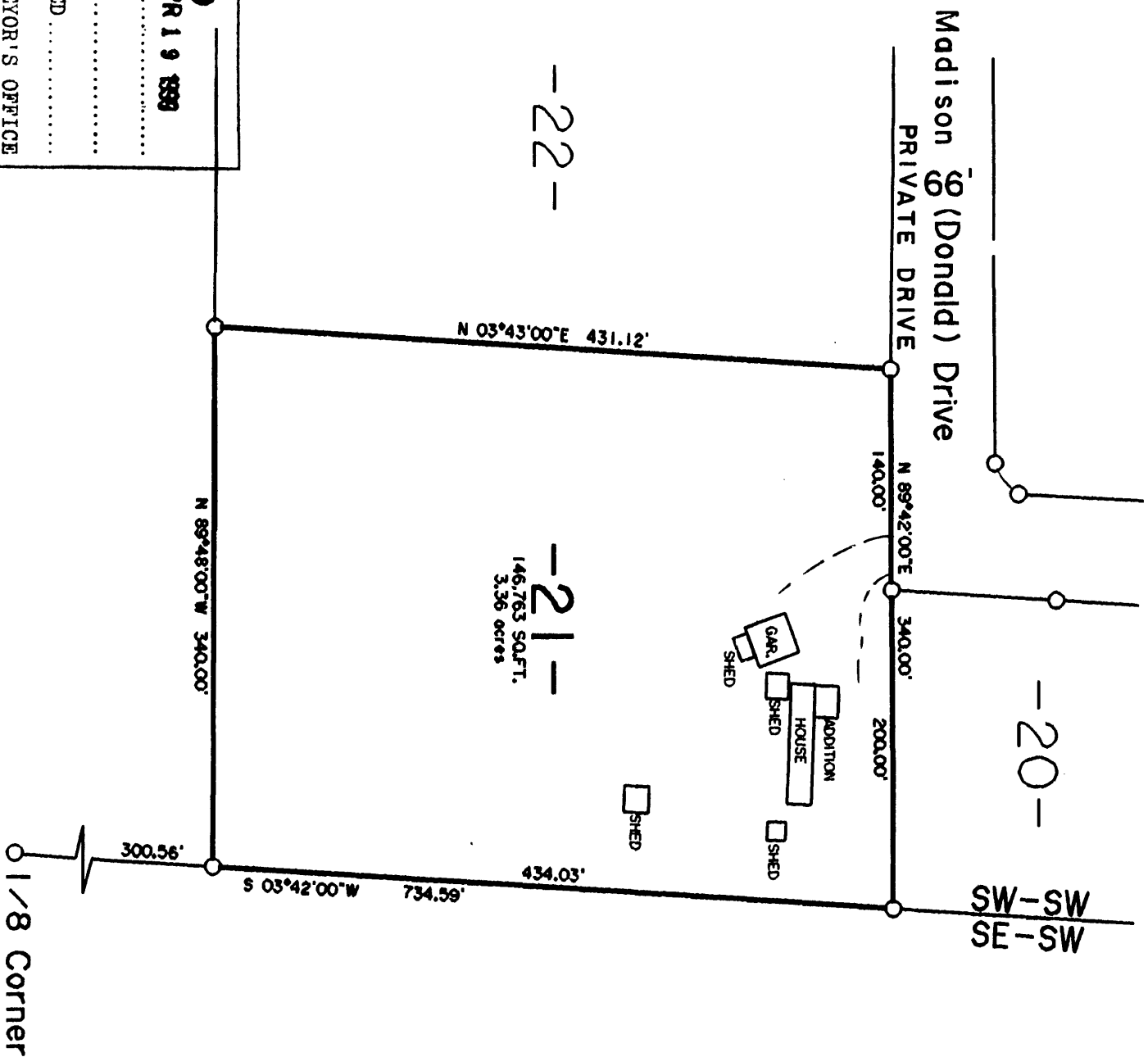

Eagle Landmark Surveying, Inc.
5035 Highway 70 West
EAGLE RIVER, WI. 54521