

L1624

MAP # **L1624**
 DATE FILED **APR 19 1988**
 BY *JLW*
 DESCRIPTION FILED
 ONEIDA CO. SURVEYOR'S OFFICE

NOTE: All bearings are from the Plat of North Nokomis Shores.

LOT 5
 of the Plat of
NORTH NOKOMIS SHORES
 Located in
Gov't. Lot 7
Section 24
T 39 N, R 8 E
 Township of Newbold
 Oneida County, Wisconsin

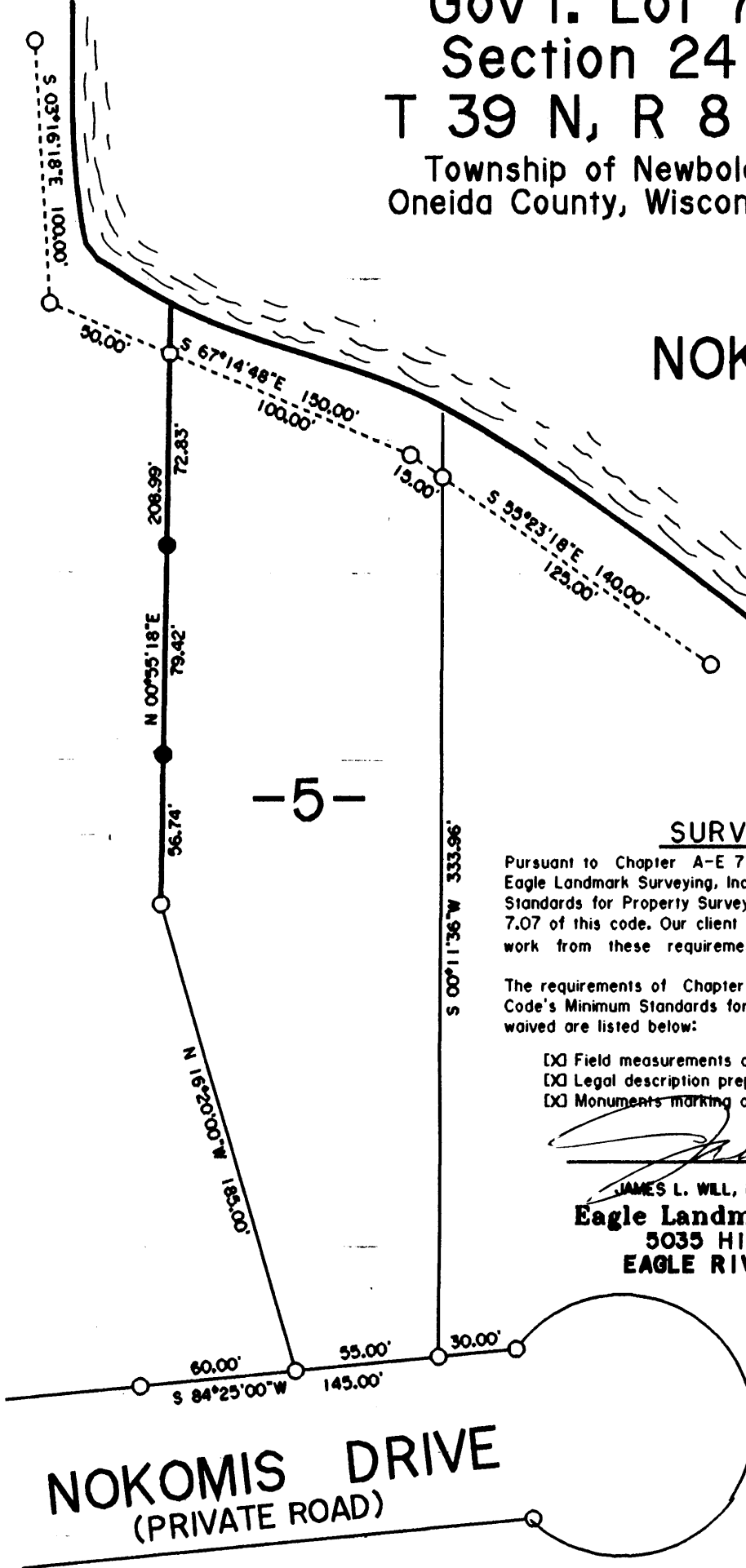
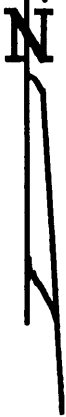

NOKOMIS LAKE

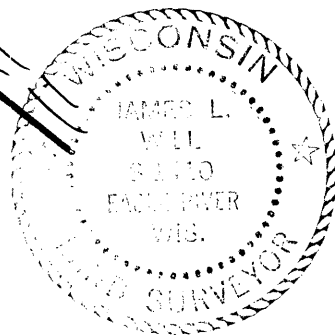

- 5 -

SURVEY WAIVER

Pursuant to Chapter A-E 7 of the Wisconsin Administrative Code, Eagle Landmark Surveying, Inc. is required to meet certain Minimum Standards for Property Surveys as specified in Sections 7.01 through 7.07 of this code. Our client has agreed to exclude certain surveying work from these requirements as allowed in Chapter A-E 7.01 (2).

The requirements of Chapter A-E 7 of the Wisconsin Administrative Code's Minimum Standards for Property Surveys which have been waived are listed below:

- Field measurements and angles as described in (A-E 7.06).
- Legal description prepared for this property (A-E 7.04).
- Monuments marking all property corners (A-E 7.03 & 7.07).

James L. Will

JAMES L. WILL, RLS #11410, 10-27-98
Eagle Landmark Surveying, Inc.
 5035 Highway 70 West
 EAGLE RIVER, WI. 54821

- 1" & 2" IRON PIPE AS SHOWN ON NORTH NOKOMIS SHORES PLAT
- 1" IRON PIPE SET

SURVEY FOR
LARRY MEIER
 E 1462

NOKOMIS DRIVE
 (PRIVATE ROAD)

L1624

L1624