

MAP # **L1 628**
 DATE FILED **MAY 17 1999**
 BY
 DESCRIPTION FILED
 ONEIDA CO. SURVEYOR'S OFFICE

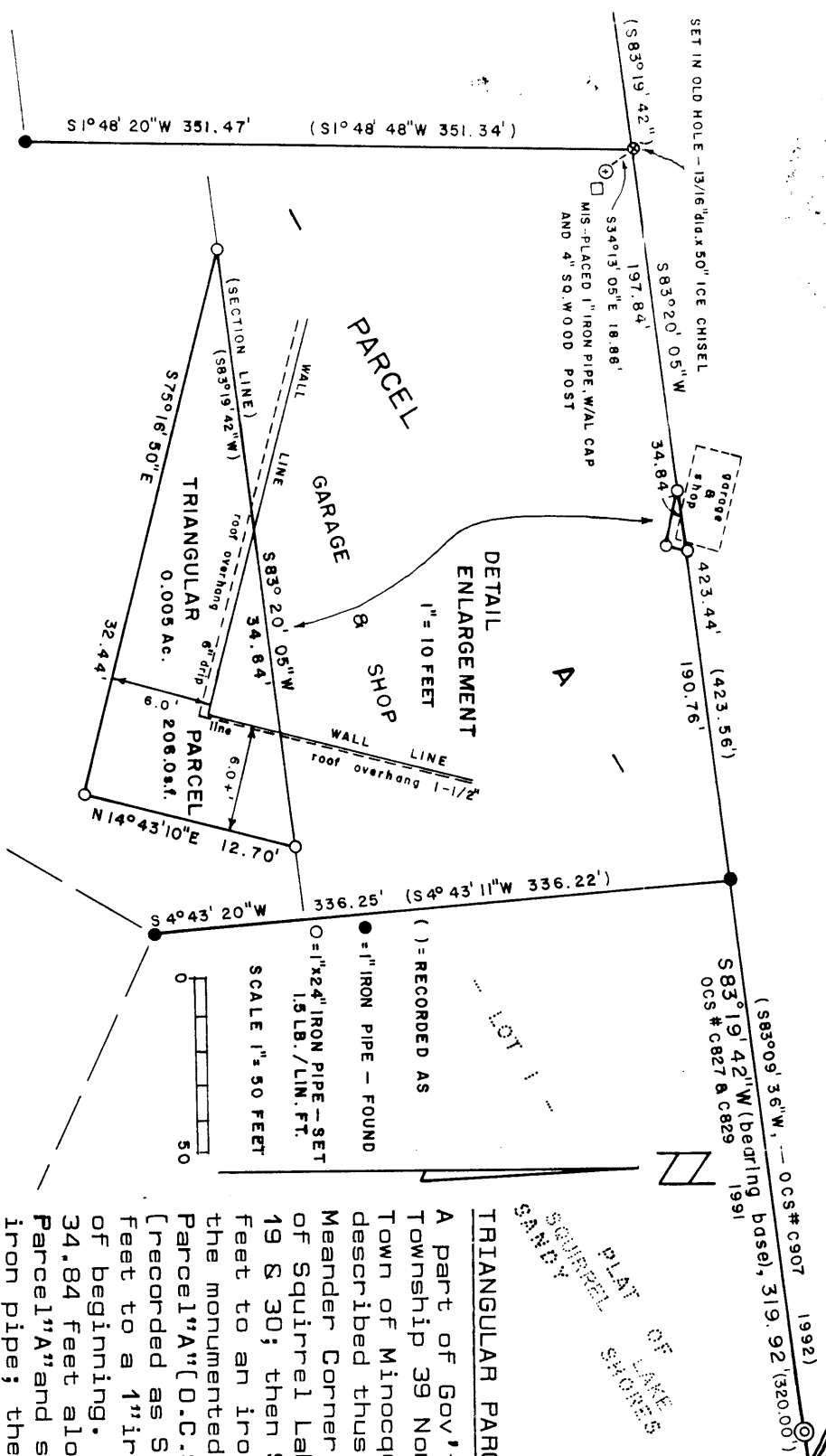

TRIANGULAR PARCEL

A part of Gov't. Lot 3, Section 30, Township 39 North, Range 5 East, Town of Minocqua, Oneida Co., Wis., described thusly: Commencing at the Meander Corner on the westerly side of Squirrel Lake between Sections 19 & 30; then S83°19'42"W, 319.92 feet to an iron pipe; then along the monumented north line of the Parcel "A" (O.C.S. #C829) S83°20'05"W, [recorded as S83°19'42"W], 190.76 feet to a 1" iron pipe, the place of beginning. Then S83°20'05"W, 34.84 feet along the monumented Parcel "A" and section line to a 1" iron pipe; then S75°16'50"E, 32.44 feet to an iron pipe; then N14°43'10"E, 12.70 feet to the place of beginning. Together with or subject to any easements or restrictions of record. Said parcel contains 0.005 acre (206.0s.f.) of land and is intended to be added to the property adjoining to the north in Section 19, Township 39 North, Range 5 East.

I, Robert H. Winat, Land Surveyor 1040, hereby certify that I have surveyed this property; that this map shows the correct lines and distances thereof; that I have made this survey by order of Tim S Katherine Bohl, purchasers, and that I have complied with Wis. Adm. Code A-E 7, Survey Standards and all rules and regulations in so doing, all to the best of my knowledge and belief.

Robert H. Winat
 10 April 1999

L1 628