

L1632

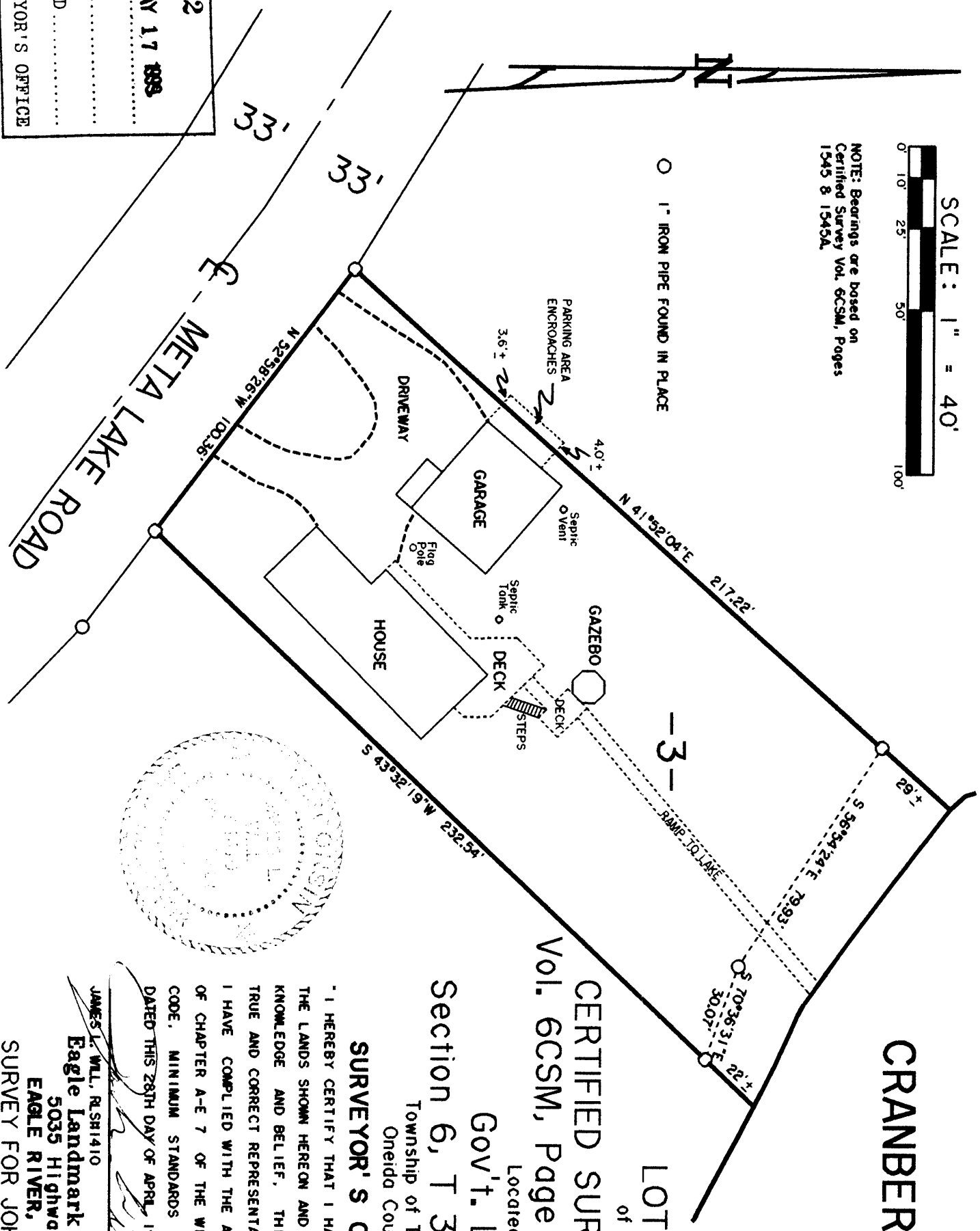

NOTE: Bearings are based on Certified Survey Vol. 6CSM, Pages 1545 & 1545A.



MAP # **L1632**
 DATE FILED **MAY 17 1999**
 BY *JWB*
 DESCRIPTION FILED
 ONEIDA CO. SURVEYOR'S OFFICE

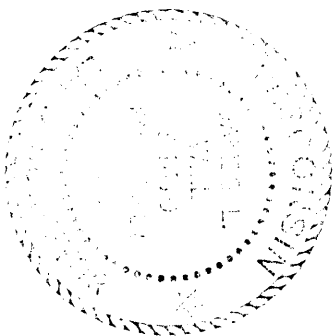

CRANBERRY LAKE

CERTIFIED SURVEY # 1545
 Vol. 6CSM, Page 1545-1545-A

Located in
 Gov't. Lot 2
 Section 6, T 39 N, R 11 E
 Township of Three Lakes
 Oneida County, Wis.

SURVEYOR'S CERTIFICATE

" I HEREBY CERTIFY THAT I HAVE SURVEYED AND MAPPED THE LANDS SHOWN HEREON AND THAT, TO THE BEST OF MY KNOWLEDGE AND BELIEF, THIS SURVEY AND MAP IS A TRUE AND CORRECT REPRESENTATION THEREOF, AND THAT I HAVE COMPLIED WITH THE APPLICABLE REQUIREMENTS OF CHAPTER A-E 7 OF THE WISCONSIN ADMINISTRATIVE CODE, MINIMUM STANDARDS FOR PROPERTY SURVEYS. DATED THIS 28TH DAY OF APRIL 1999

James L. Will
 JAMES L. WILL, RLS1410

Eagle Landmark Surveying, Inc.
 5035 Highway 70 West
 EAGLE RIVER, WI. 54821
 SURVEY FOR JOHN GODFREAD Job#E1535