

LEGEND

- ⊠ = 2" dia. iron pipe found in place.
- ⊕ = 1 1/2" dia. iron pipe found in place.
- = 1" dia. iron pipe found in place.

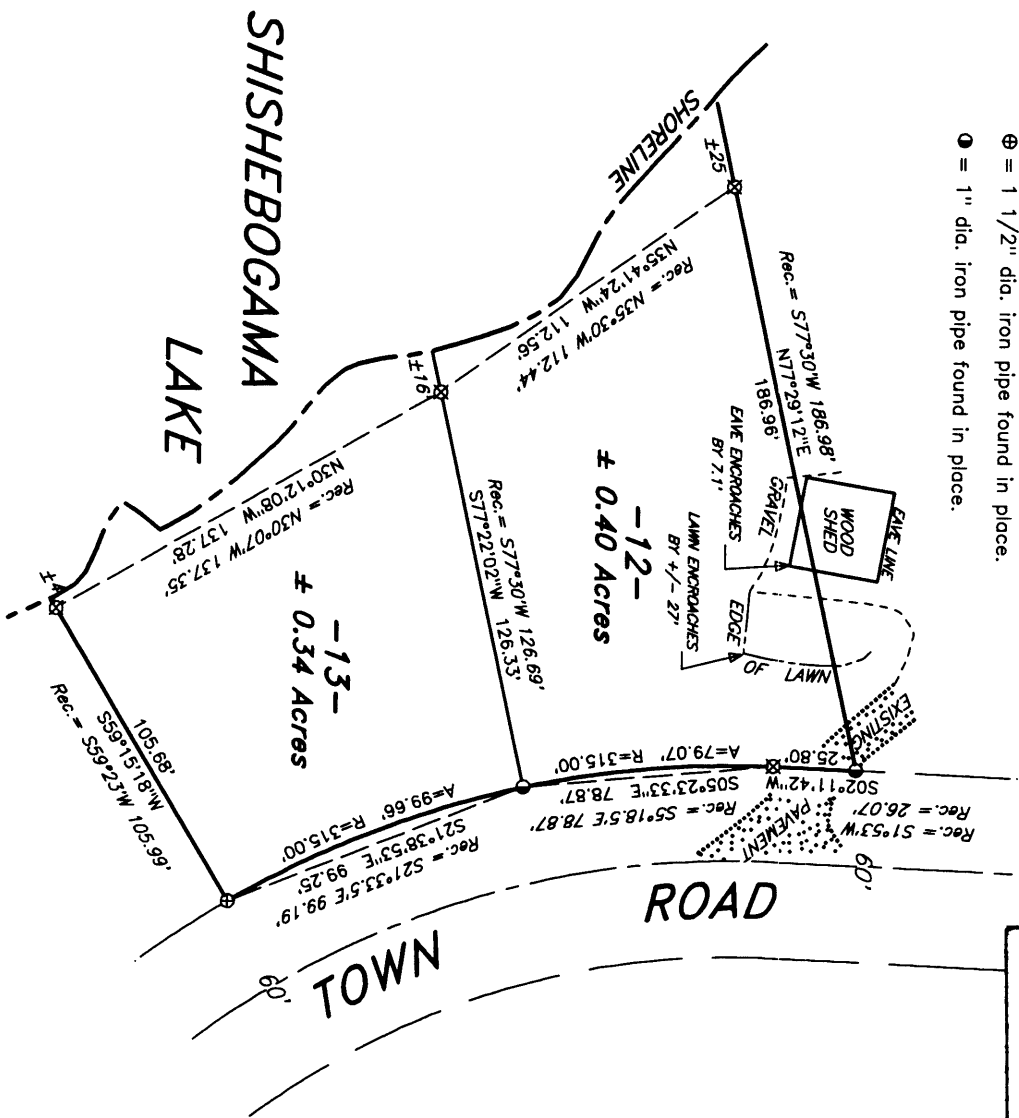

MAP # ~~A0889~~ L 1 636

DATE FILED JUL 09 1999

BY *JLB*

DESCRIPTION FILED

ONEIDA CO. SURVEYOR'S OFFICE

ROCKWOOD ESTATES  
SOUTH DIVISION 4

Part of  
GOV'T. LOT 2  
SECTION 1, T39N, R5E  
Minoqua Township  
Oneida County, Wisconsin

SURVEYOR'S CERTIFICATE

I, James L. Rein, Registered Land Surveyor No. S-2335, hereby certify that I have surveyed the property shown hereon; that this map represents an accurate survey of said property to the best of my knowledge and belief; that I have performed this survey by order of Tom Minoqua, Supervisor of Minoqua Township, Oneida County, Wisconsin. Administrative approval that I have complied with the requirements of Wisconsin

Bearing base assumed  
referenced to the  
of Lot 12, bearing  
N77°29'12"E

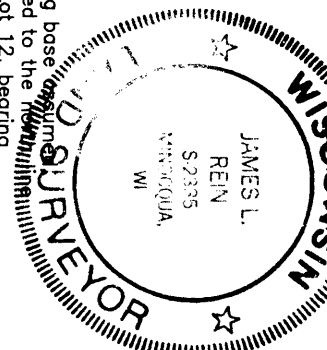

WILDERNESS SURVEYING, INC.

*[Signature]*

Registered Land Surveyor # S-2335  
Dated this 23rd day of April, 1999

WILDERNESS SURVEYING, INC.  
Post Office Box 1111 - 8793 Earls Court  
Minoqua, Wisconsin 54548-1111  
Telephone (715) 356-5100

Map Number: 99-38  
File Number: 10-1-395  
Drafted by: M. Oestreich

Revisions:

Lots 12 & 13

BLOCK 12  
in the Plat of