

MAP # **L1643**
 DATE FILED **JUL 29 1988**
 BY *J.B.*
 DESCRIPTION FILED
 ONEIDA CO. SURVEYOR'S OFFICE

LOTS 9 & 10, BLOCK 2
 in the recorded plat of
JOHN A. BELLER SR., ADDITION TO
VILLAGE OF WOODRUFF
 being part of the
SE1/4 of the SE1/4
SECTION 2, T39N, R6E
 Town of Woodruff
 Oneida County, Wisconsin

Scale: 1" = 50'
 0' 25' 50'
 ● = 1-1/2" iron pipe found
 ⊙ = 1-1/4" iron pipe found
 ○ = 1" iron pipe found
 ⊙ = survey mark nail set
 ⊙ = 1-1/4" iron pipe set
 () = previously recorded

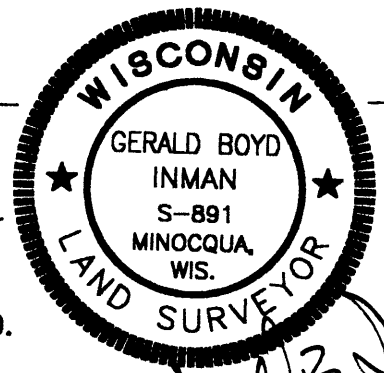
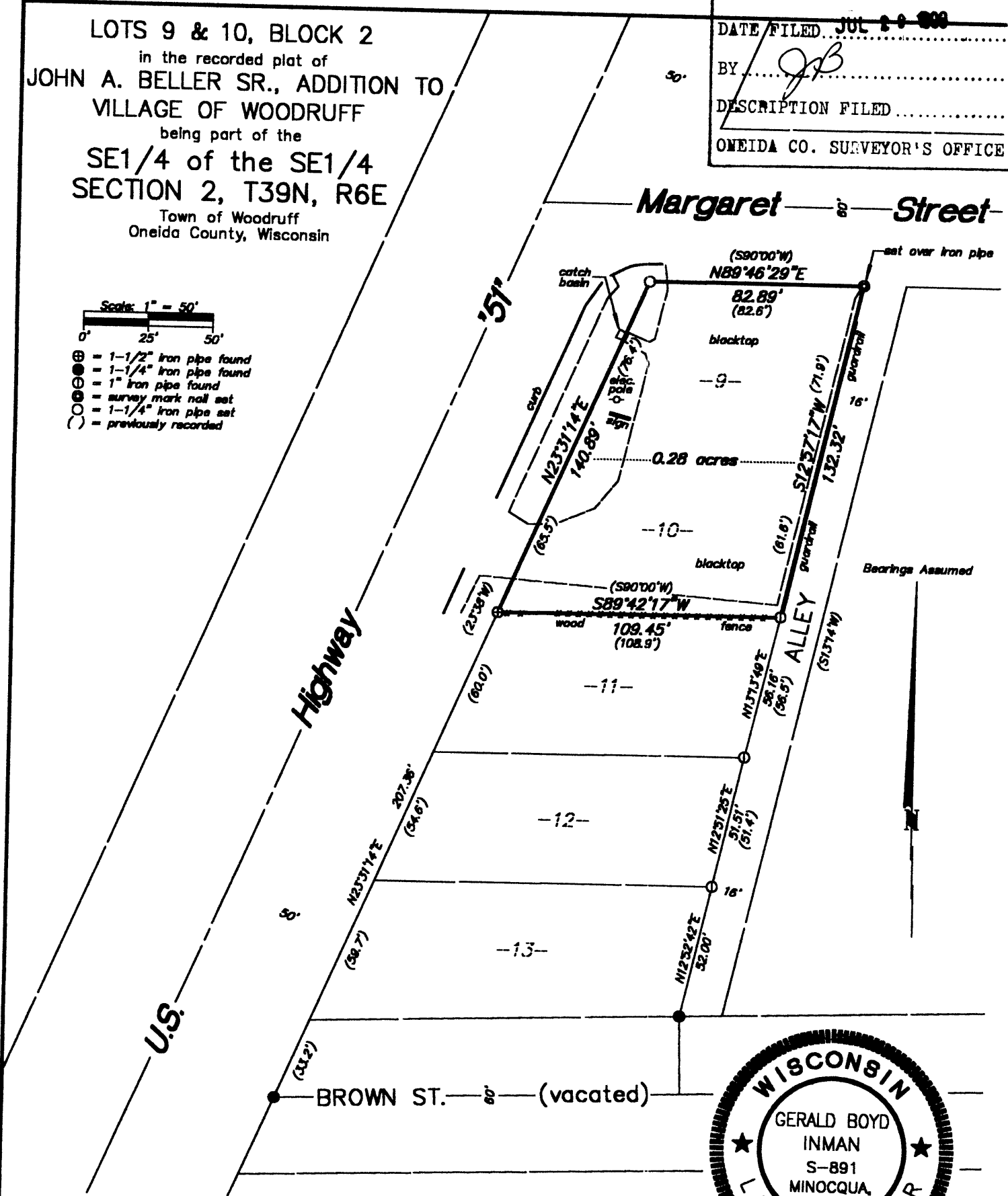

I, Gerald B. Inman, Registered Land Surveyor No. S-891, hereby certify that I have surveyed the property shown hereon; that this map represents an accurate survey of said property to the best of my knowledge and belief; that I have performed this survey by order of Super 3 Foods; and that I have complied with the requirements of Wisconsin Administrative Code A-E 7.

INMAN CONSULTANTS, LTD.
 Minocqua, Wisconsin

J.B. Inman
 6/28/89