

- LEGEND**
- - 1" iron pipe found in place
  - - 2" capped aluminum monument found in place
  - ⊙ - 3/4" iron rod found in place

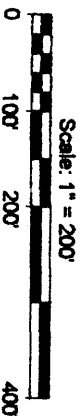

Drafted By: Benton A. McMullen

**Part of the  
SW 1/4 of the SW 1/4  
SECTION 35, T 39 N, R 6 E  
Town of Minocqua  
Oneida County, Wisconsin**

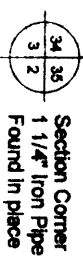
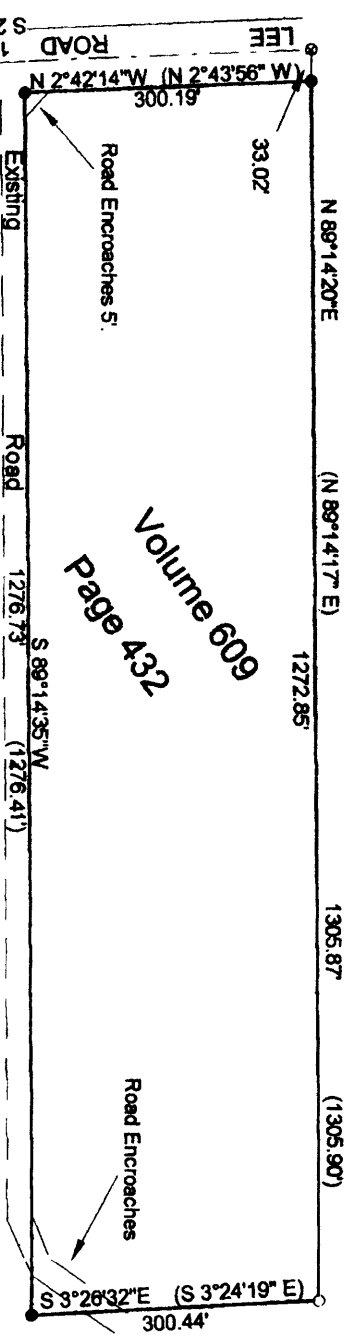

**Volume 609  
Page 432**

**SURVEYOR'S CERTIFICATE**

I, David F. McMullen, Wisconsin Registered Land Surveyor # S-1340, do hereby certify that I have surveyed and mapped the property shown hereon, and that I have complied with the applicable requirements of the Wisconsin Administrative Code Section A-E 7, and that this map represents a true and accurate survey of said property to the best of my knowledge and belief.

This survey was performed under the order of:  
Jim Krampfz

This survey is made for the use of the present owners of the property, and also those who purchase, mortgage, or guarantee the title thereto within one year from date hereof.

MAP #	<b>L1646</b>
DATE FILED	<b>AUG 27 1999</b>
BY	<i>[Signature]</i>
DESCRIPTION FILED	.....
ONEIDA CO. SURVEYOR'S OFFICE	

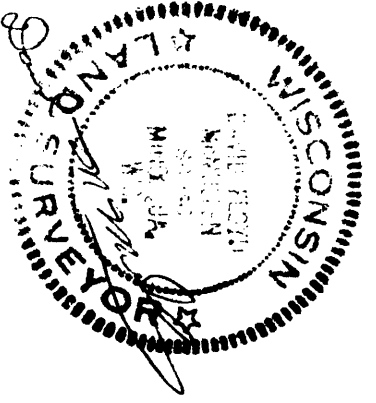

Registered Land Surveyor # S-1340

Date: **6/28/99**

MCMULLEN & ASSOCIATES, INC.