

L1647

MAP # **L1647**
 DATE FILED **AUG 27 1999**
 BY *JB*
 DESCRIPTION FILED
 ONEIDA CO. SURVEYOR'S OFFICE

Part of
 SE 1/4 of the SE 1/4
 SECTION 17, T 37 N, R 6 E
 Cassian Township
 Oneida County, Wisconsin

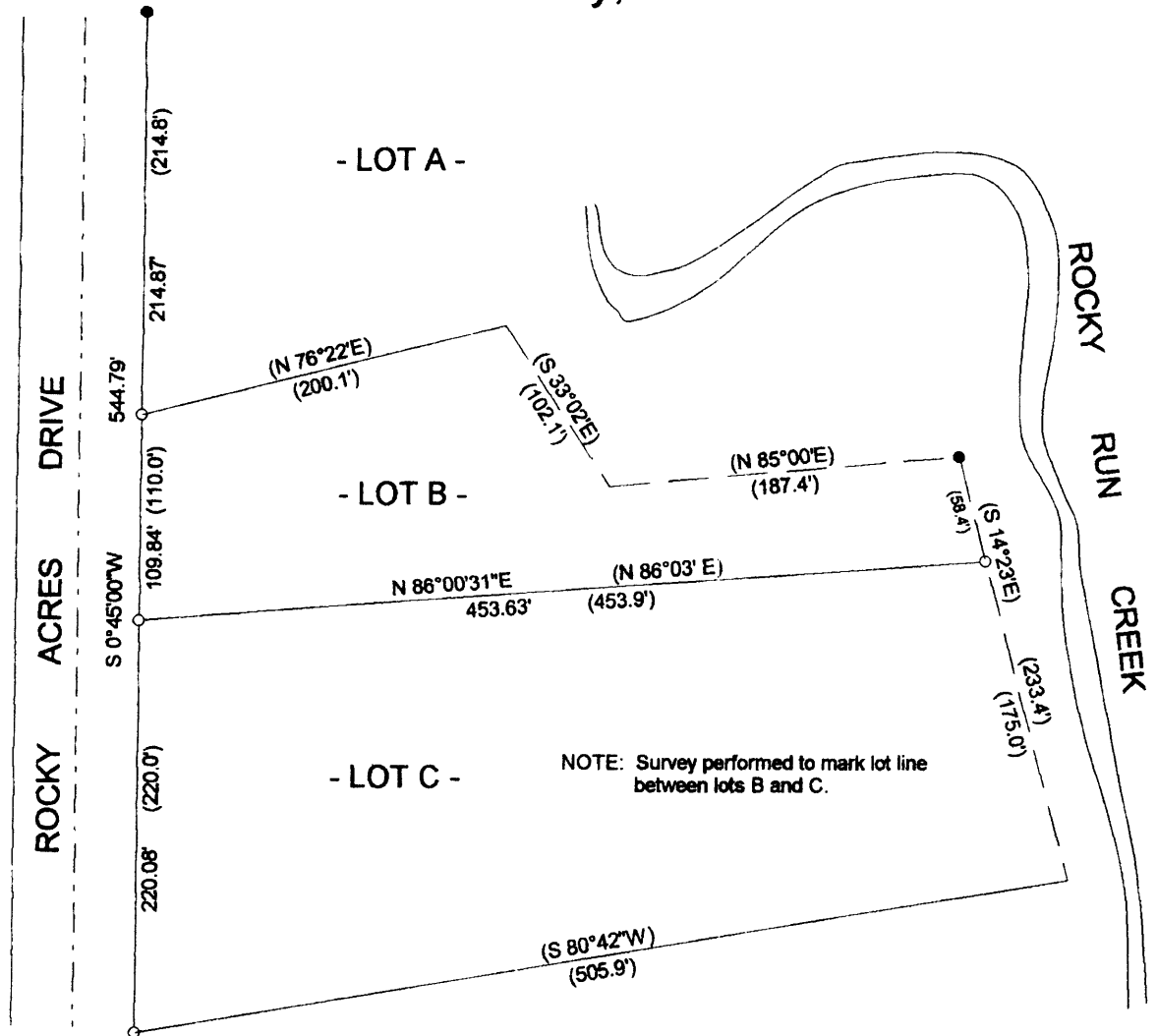

LEGEND
 ● - 2" Iron Pipe Found
 ○ - 1" Iron Pipe Found

Magnetic based on the west lot line which bears S 0°45'00" W.

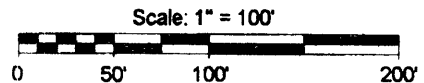

SURVEYOR'S CERTIFICATE

I, David F. McMullen, Wisconsin Registered Land Surveyor # S-1340, do hereby certify that I have surveyed and mapped the property shown hereon, and that I have complied with the applicable requirements of the Wisconsin Administrative Code Section A-E 7, and that this map represents a true and accurate survey of said property to the best of my knowledge and belief.

This survey was performed under the order of:
 Brad Goessl

This survey is made for the use of the present owners of the property, and also those who purchase, mortgage, or guarantee the title thereto within one year from date hereof.

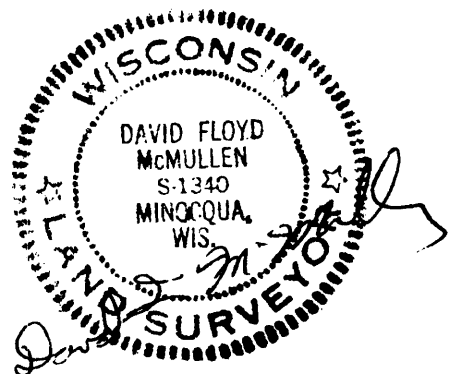

Registered Land Surveyor # S-1340

Date: 7/8/99

MCMULLEN & ASSOCIATES, INC.

Drafted By: Benton A. McMullen

L1647

L1647