

MAP # **L1650**
 DATE FILED **AUG. 27. 1999**
 BY *[Signature]*
 DESCRIPTION FILED
 ONEIDA CO. SURVEYOR'S OFFICE

CURTIS

LAKE

LOT 2
 of
Vol. 2, S. Maps, Pg. 413
 in part of the
SE 1/4 of the NW 1/4
SECTION 8, T39N, R6E
 Minocqua Township
 Oneida County, Wisconsin

SURVEYOR'S CERTIFICATE

I, James D. Rein, Registered Land Surveyor No. S-1234, hereby certify that I have surveyed the property shown hereon; that this map represents an accurate survey of said property to the best of my knowledge and belief; that I have performed this survey in order of Dan Lincoln; and that I have complied with the requirements of Wisconsin Administrative Code A-E-F.

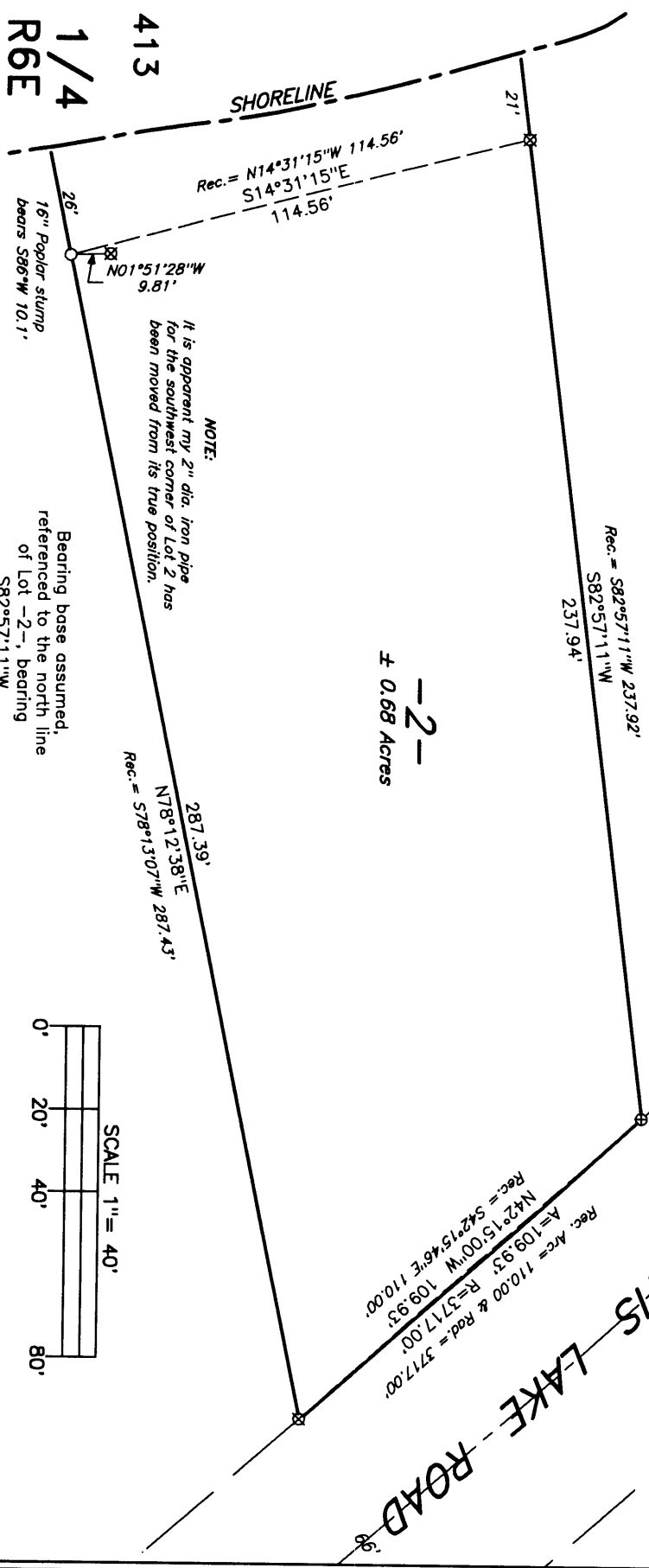

± 0.68 Acres

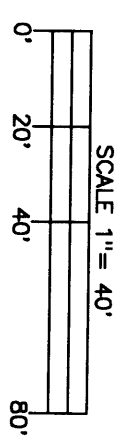

- LEGEND**
- ⊗ = 2" dia. iron pipe found in place.
 - ⊕ = 3/4" dia. iron pipe found in place.
 - = Iron pipe set, 3/4" dia. x 24" long.

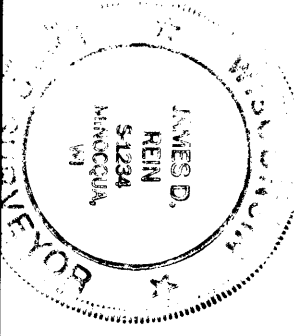

WILDERNESS
SURVEYING, INC.

[Signature]
 Registered Land Surveyor A-S-1234
 Dated this 24th day of July, 1999

WILDERNESS SURVEYING, INC.
 Post Office Box 1111 - 8793 Earls Court
 Minocqua, Wisconsin 54548-1111
 Telephone (715) 356-5100

Map Number: 99-123
 File Number: 6-8-396
 Drafted by: M. Oestreich

Revisions:

L1650