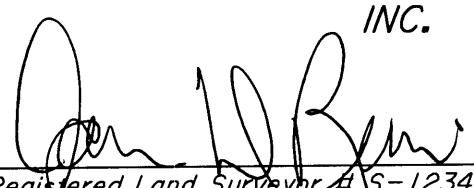

L1657

MAP #	L1657
DATE FILED	OCT 08 1999
BY	B.K.
DESCRIPTION FILED	
ONEIDA CO. SURVEYOR'S OFFICE	

**LOT 29**  
 In the Plat of  
**RICHARDSON ACRES**  
 Part of the  
**SE 1/4 of the NW 1/4**  
**SECTION 10, T39N, R6E**  
 Minocqua Township  
 Oneida County, Wisconsin  
**SURVEYOR'S CERTIFICATE**

I, James D. Rein, Registered Land Surveyor No. S-1234, hereby certify that I have surveyed the property shown hereon; that this map represents an accurate survey of said property to the best of my knowledge and belief; that I have performed this survey by order of Robert Rynders; and that I have complied with the requirements of Wisconsin Administrative Code A-E 7.

**WILDERNESS**  
**SURVEYING,**  
**INC.**  
  
 Registered Land Surveyor # S-1234  
 Dated this 9th day of September, 1999

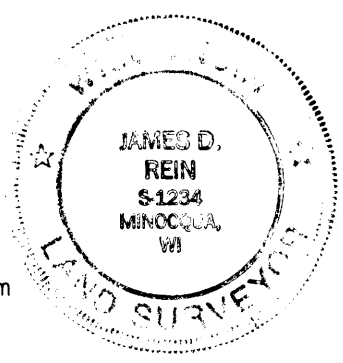

Bearings Grid North,  
 Wisconsin Coordinate System  
 North Zone, based on  
 solar observation

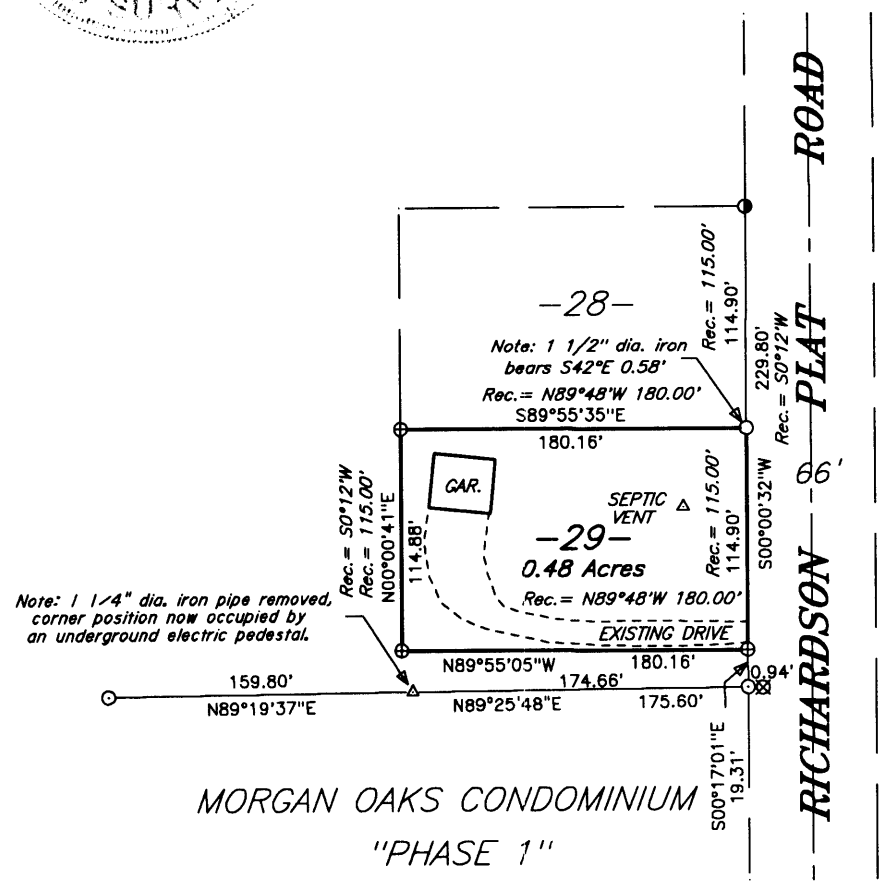

Note: 1 1/4" dia. iron pipe removed, corner position now occupied by an underground electric pedestal.

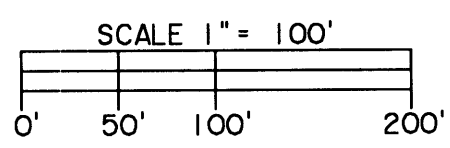

- LEGEND**
- ⊗ = 1 1/4" dia. iron pipe found in place.
  - ⊕ = 1 1/4" dia. iron rod found in place.
  - = 3/4" dia. iron rod found in place.
  - = 3/4" dia. iron pipe previously set.
  - = Iron pipe set, 3/4" dia. x 24" long.
  - Other corner monuments are as noted.

<b>WILDERNESS SURVEYING, INC.</b>	
Post Office Box 1111 - 8793 Earls Court Minocqua, Wisconsin 54548-1111 Telephone (715) 356-5100	
Map Number: 98-121	Revisions:
File Number: 6-10-396	
Drafted by: M. Oestreich	

L1657

L1657