

RECEIVED & FILED # **L166**  
 Oneida County Surveyor's Office  
 Date **FEB. 11 1986**  
 By **MJA**  
 OCS Area #.....

RECEIVED & FILED # **L2888**  
 Oneida County Surveyor's Office  
 Date **14 Oct 80**  
 By **D.M. Wurst**  
 OCS Area # **13-6-3907**

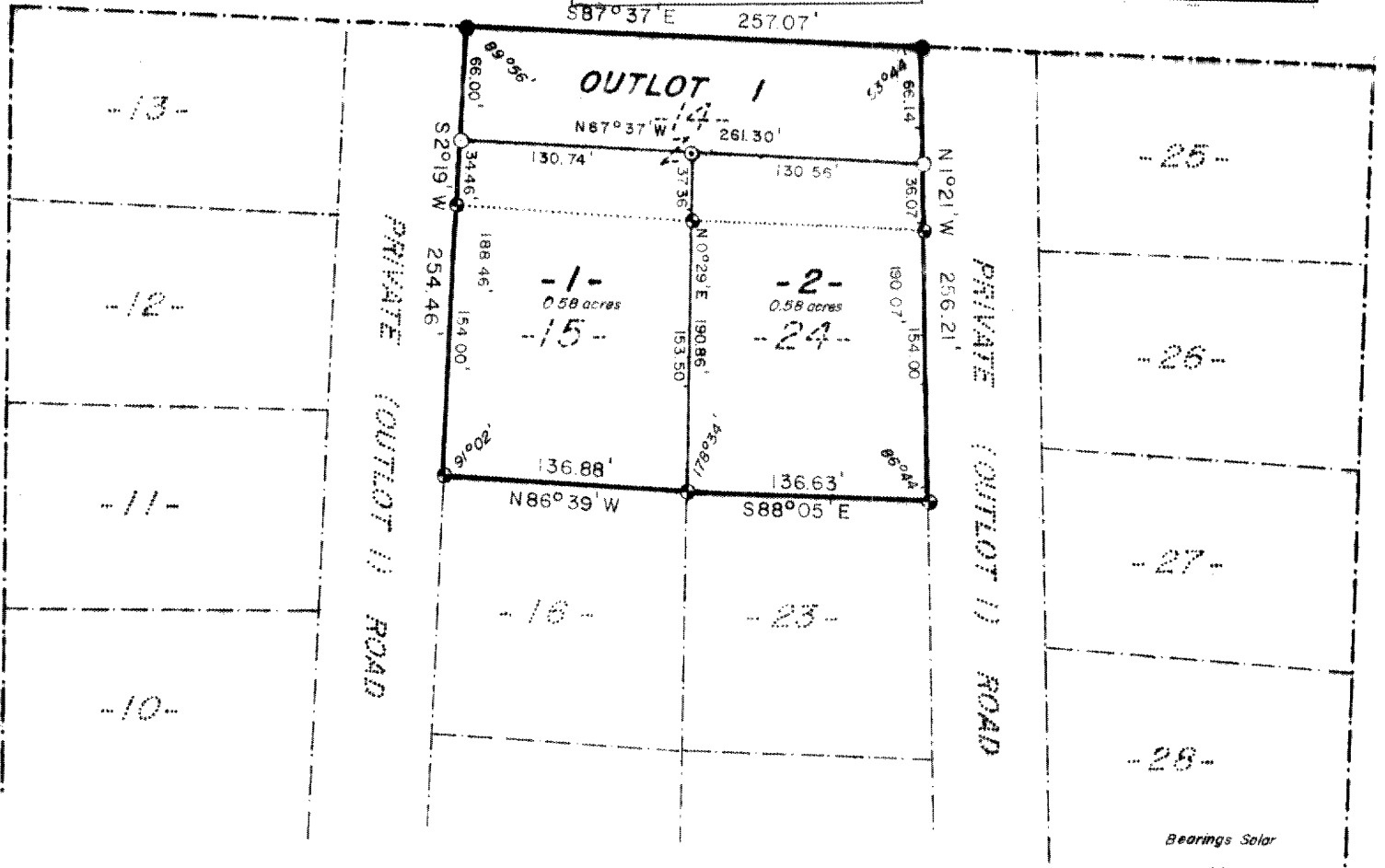

Bearings Solar



Part of the  
**SW 1/4 of the SW 1/4**  
**SECTION 6, T39N, R7E**

Woodruff Township  
 Oneida County, Wisconsin

Lots 1, 2 and Outlot 1, being a resurvey of  
 Lots 14, 15 and 24 of the plat of Magnificent  
 Pines in the SW 1/4 of the SW 1/4, Section 6,  
 T39N, R7E, Woodruff Township, Oneida County,  
 Wisconsin.

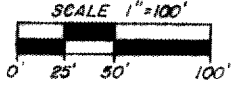

- 1" iron pipe found in place
- 2" iron pipe found in place.
- ⊙ 1" x 30" iron pipe set, weighing 1.13 lbs./lineal foot.
- 2" x 30" iron pipe set, weighing 3.65 lbs./lineal foot.

NOTE: OUTLOT 1 is to be used as road only, and is restricted against building or the installation of sewage disposal systems.

I, James M. Marquardt, Registered Land Surveyor, No. S-1405 hereby certify that we have surveyed the above described property; that this plat is an accurate survey and a true representation thereof and correctly shows the exterior boundary lines and the correct measurements thereof; that we have made such survey by order of Marilyn Griffin and that we have complied with Chapter 236.34 of the Wisconsin Statutes.

The purpose of this certified survey map is to create Outlot 1 as a connector road over the northerly 66.00 feet of Lot 14 of the plat of Magnificent Pines to join the easterly and westerly branches of Outlot 1 of said plat, which is an existing private road. The remainder of Lot 14 becomes part of Lots 15 and 24, to create Lots 1 and 2 of this document.

*James M. Marquardt*  
 James M. Marquardt S-1405  
 Dated: July 26, 1979

TOWN BOARD RESOLUTION

Resolved, that the certified survey map depicting the resurvey of Lots 14, 15 and 24 of the plat of Magnificent Pines, Marilyn Griffin, owner, is hereby approved by the Town of Woodruff.

*July 8, 1980* *Arthur O. Olson*  
 Town Chairman

**JOHN H. FISHER & ASSOCIATES, INC.**  
**MINOCQUA, WISCONSIN**

