

MAP # L1665

DATE FILED NOV 01 1999

BY SK

DESCRIPTION FILED

ONEIDA CO. SURVEYOR'S OFFICE

L1665

LOT 19, IMPERIAL FOREST PLAT GOV.'T LOT 2, SEC.13, T 39 N, R 8 E TOWNSHIP OF NEWBOLD, ONEIDA COUNTY, WISCONSIN

- LEGEND -

- 1" IRON PIPE SET IN OLD HOLE
- 1" IRON PIPE FOUND
- () BEARING AND DISTANCE OF RECORD

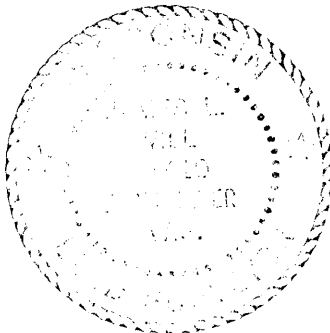

-SURVEY CERTIFICATE AND WAIVER-

TRUE

Pursuant to Chapter A-E 7 of the Wisconsin Administrative Code, Eagle Landmark Surveying, Inc. is required to meet certain Minimum Standards for Property Surveys as specified in Sections 7.01 through 7.07 of this code. Our client has agreed to exclude certain surveying work from these requirements as allowed in Chapter A-E 7.01 (2).

The requirements of Chapter A-E 7 of the Wisconsin Administrative Code's Minimum Standards for Property Surveys which have been waived are listed below:

- Field measurements and angles as described in (A-E 7.06).
- Legal description prepared for this property (A-E 7.04).
- Monuments marking all property corners (A-E 7.03 & 7.07).
- Tie to a Public Land Survey System Corner (A-E 7.04).

I hereby certify, that to the best of my knowledge and belief, I have complied with the remaining requirements of Chapter A-E 7 of the Wisconsin Administrative Code, Minimum Standards for Property Surveys.
DATED THIS 25TH DAY OF MAY, 1999.

JAMES L. WILL, R.L.S. # 1410

SCALE: 1" = 40'

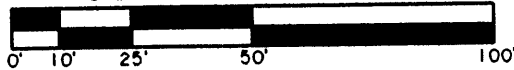

Eagle Landmark Surveying, Inc.
5035 Highway 70 West
EAGLE RIVER, WI. 54521

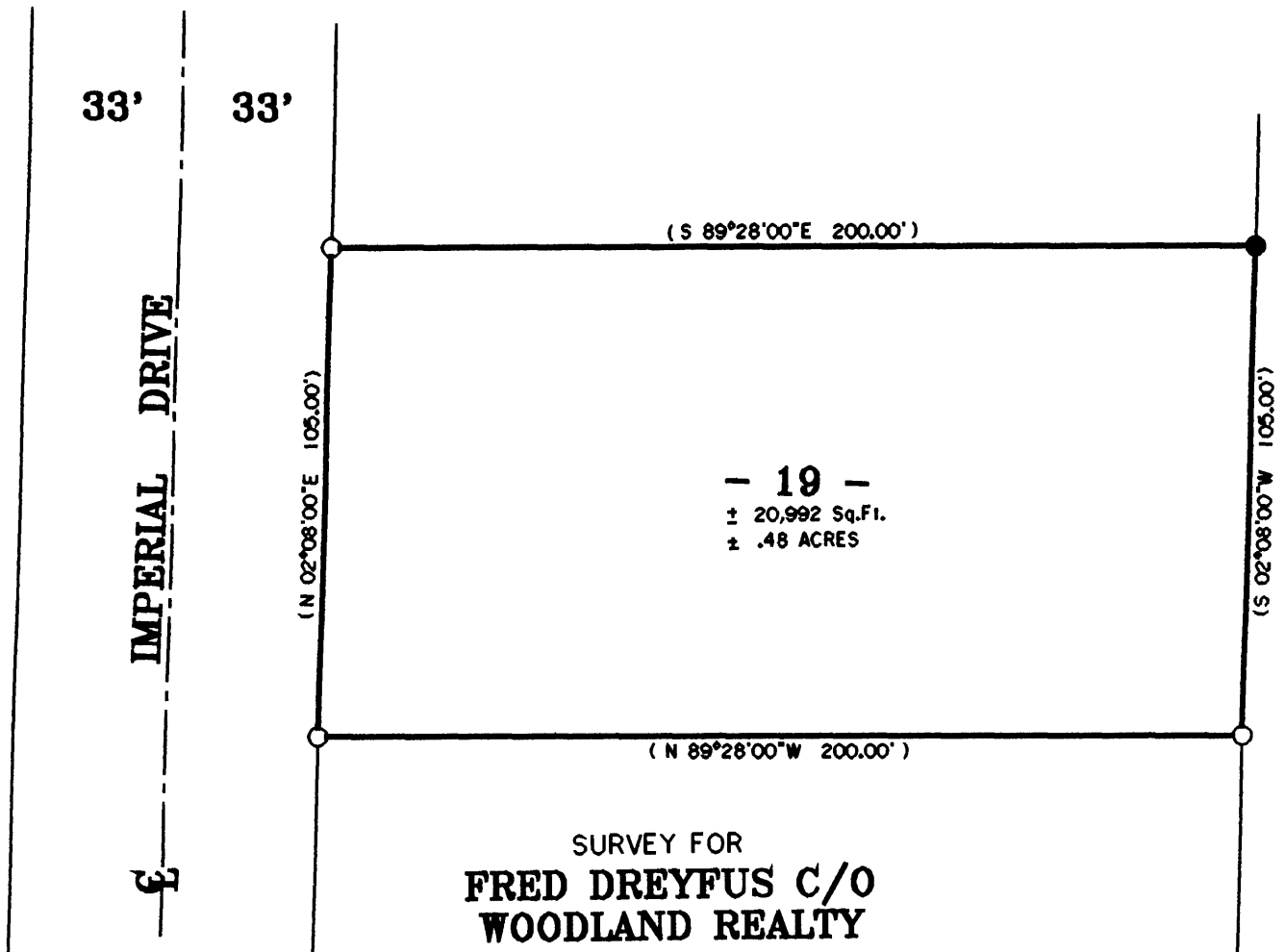

SURVEY FOR
FRED DREYFUS C/O
WOODLAND REALTY
JOB H E 1587

L1665

L1665