

Lots 3 & 4 of Block 7
 VILLAGE OF WOODRUFF PLAT
 SECTION 2, T 39 N, R 6 E
 Woodruff Township
 Oneida County, Wisconsin

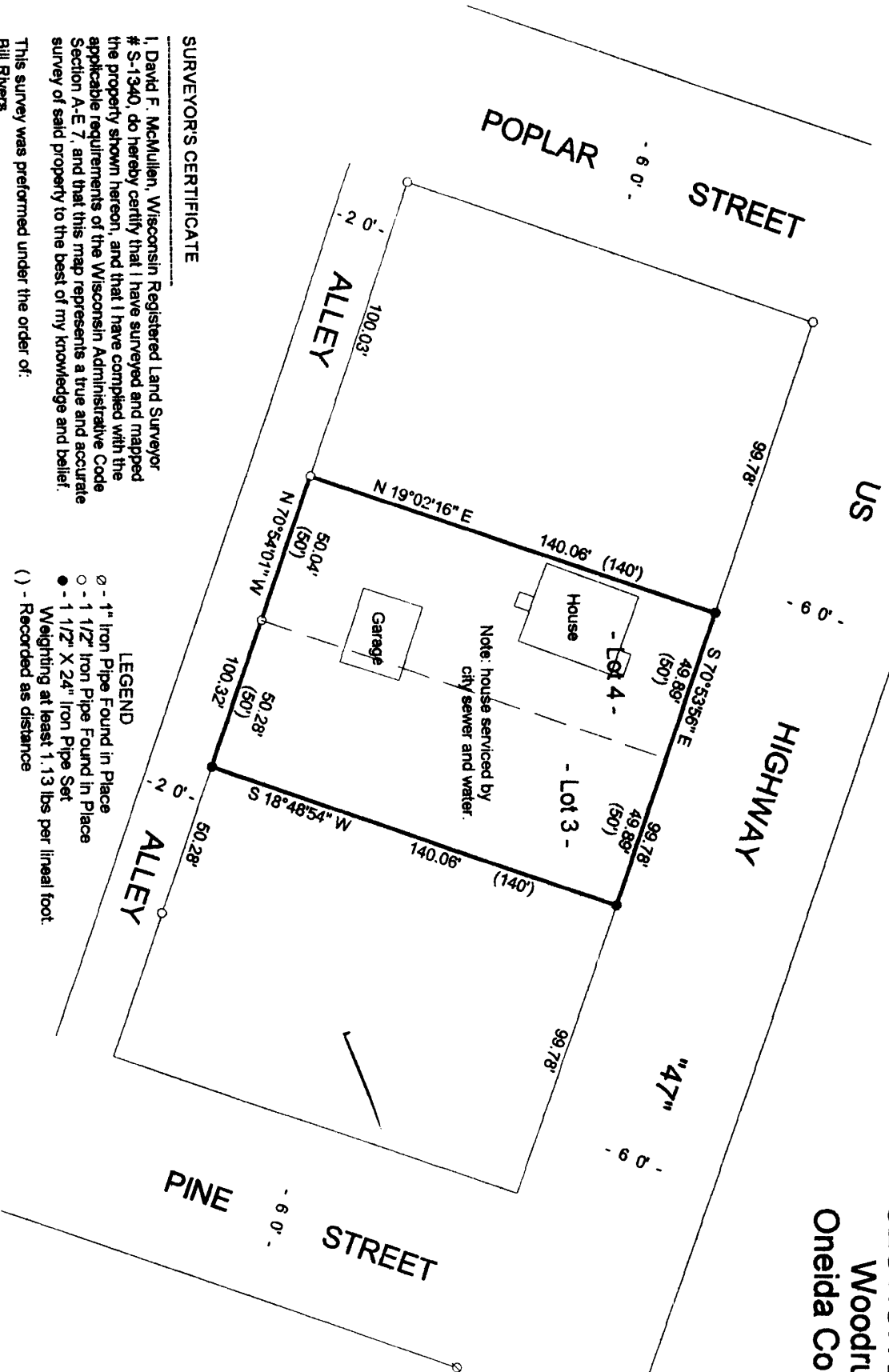

Assumed, based on the Northerly line of lots 3 and 4 which bears S 70°53'56" E.

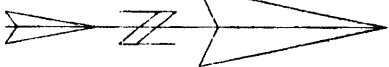

SURVEYOR'S CERTIFICATE

I, David F. McMullen, Wisconsin Registered Land Surveyor # S-1340, do hereby certify that I have surveyed and mapped the property shown hereon, and that I have complied with the applicable requirements of the Wisconsin Administrative Code Section A-E 7, and that this map represents a true and accurate survey of said property to the best of my knowledge and belief.

This survey was performed under the order of:
 Bill Rivers

This survey is made for the use of the present owners of the property, and also those who purchase, mortgage, or guarantee the title thereto within one year from date hereof.

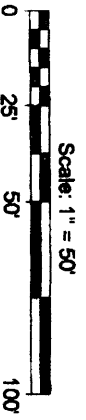

- LEGEND**
- - 1" Iron Pipe Found in Place
 - - 1 1/2" Iron Pipe Found in Place
 - - 1 1/2" X 24" Iron Pipe Set
- Weighting at least 1.13 lbs per lineal foot.
 () - Recorded as distance

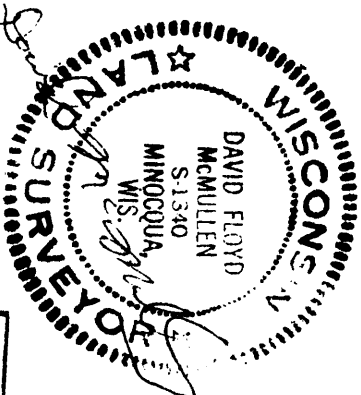

Registered Land Surveyor # S-1340
 Date: 8/18/99
 MCMULLEN & ASSOCIATES, INC.

MAP # **L1667**
 DATE FILED **MAY 01 1999**
 BY **BK**
 DESCRIPTION FILED
 ONEIDA CO. SURVEYOR'S OFFICE