

MAP # L1670

DATE FILED NOV 01 1999

BY SK

DESCRIPTION FILED

ONEIDA CO. SURVEYOR'S OFFICE

FORM NO. 985-A



Stock No. 26273

L1670

PLAT OF SURVEY

DESCRIPTION:

That Part of the NW 1/4, SE 1/4 and Part of the NE 1/4, SE 1/4 Section 19, T 39 N, R 9 E, Town of Sugar Camp, Oneida County, Wisconsin, more particularly described on the following page:

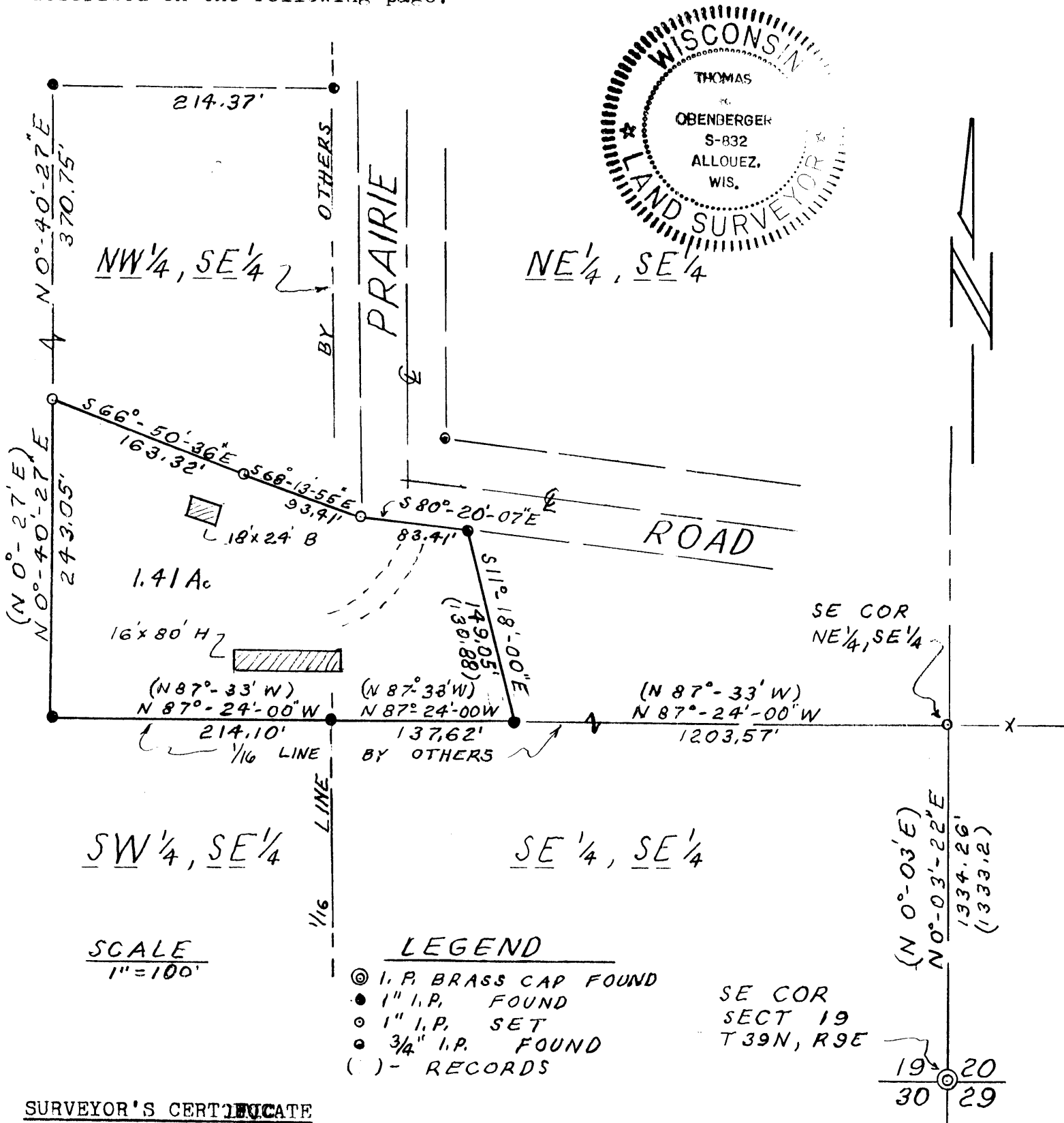

SURVEYOR'S CERTIFICATE

I, Thomas R. Obenberger, Registered Wisconsin Land Surveyor, hereby certify that I have surveyed the above parcel of land under the direction of the owner and that the above map is a true and correct representation of the land surveyed to the best of my knowledge and belief.

Date 7/6/99

Thomas R. Obenberger
Thomas R. Obenberger I.S.

L1670

L1670