

MAP # L1672
 DATE FILED NOV 01 1999
 BY SK
 DESCRIPTION FILED
 ONEIDA CO. SURVEYOR'S OFFICE

FORM NO. 985-A



Stock No. 26273

L1672

PLAT OF SURVEY

DESCRIPTION:

That Part of Minola Beach Plat in Gov't. Lot 5, Sect. 32, T 39 N, R 11 E, Town of Three Lakes, Oneida County, Wisconsin.

Described as follows:

Parcel 1-Lot 18, Minola Beach Plat

Parcel 2-Lot 17 and W 10' of Lot 16 of Minola Beach Plat

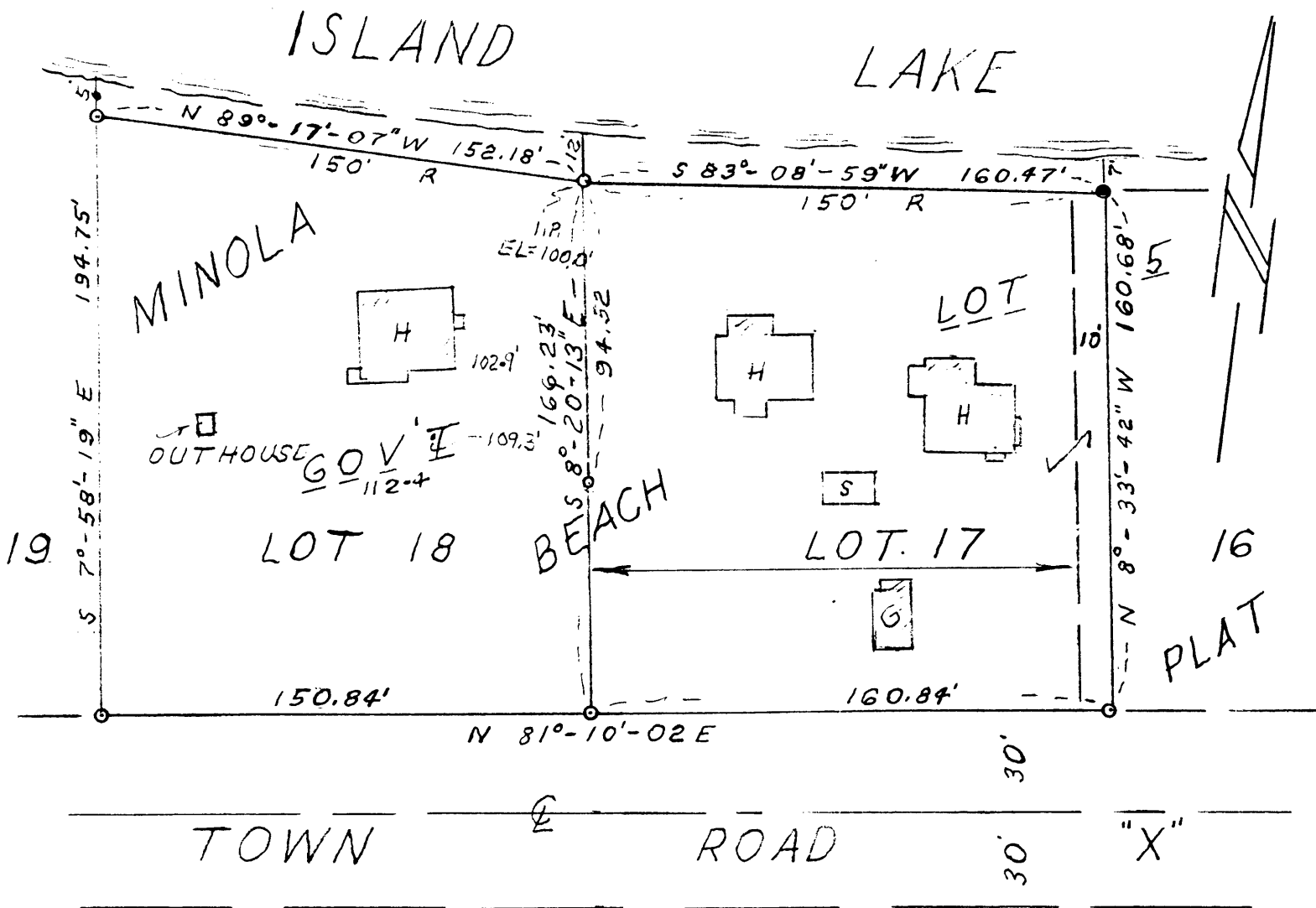

LEGEND

- - 1" IRON PIPE SET
- - 1" " " FOUND

SCALE
 1" = 50'

SURVEYOR'S CERTIFICATE

I, Thomas R. Obenberger, Wisconsin Registered Land Surveyor, hereby certify that I have surveyed the above parcel of land under the direction of the owner and that the above map is a true and correct representation of the land surveyed to the best of my knowledge and belief.

Date Oct 8, 1999

Thomas R. Obenberger
 Thomas R. Obenberger LS

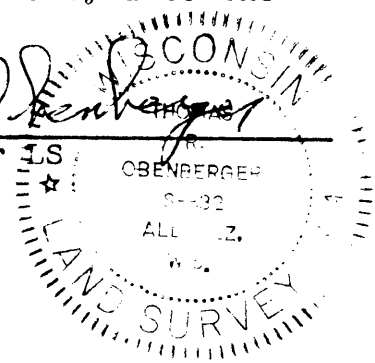

L1672

L1672