

MAP # **L1673**  
 DATE FILED **NOV 01 1999**  
 BY *J.K.*  
 DESCRIPTION FILED .....  
 ONEIDA CO. SURVEYOR'S OFFICE

# SECTION 32, T39N, R10E

## GOV'T. LOT 2

Sugar Camp Township  
 Oneida County, Wisconsin  
 SURVEYOR'S CERTIFICATE

I, James L. Rein, Registered Land Surveyor No. S-2335, hereby certify that I have surveyed the property shown hereon; that this map represents an accurate survey of said property to the best of my knowledge and belief; that I have performed this survey by order of Dennis Gauger; and that I have complied with the requirements of Wisconsin Administrative Code A-E 7.

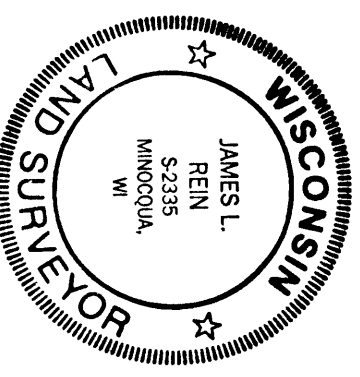

**WILDERNESS  
 SURVEYING, INC.**

*Dennis Gauger*  
 Registered Land Surveyor H S-2335  
 Dated this 7th day of October, 1999

The client, Dennis Gauger, has waived that part of the Wisconsin Administrative Code A-E 7.04, which requires that a legal description commencing at a corner established by the United States Public Land Survey be included as part of the property survey.  
 See Map No. 204 by Wilderness Surveying, Inc., dated October 18th, 1976, for previous survey data.

Field work for this survey was completed on February 27, 1998.  
 No improvements and/or encroachments have been shown on this survey.

Map No. 98-34  
 File No. 7-32-3910  
 Drafted by M. Oestreich

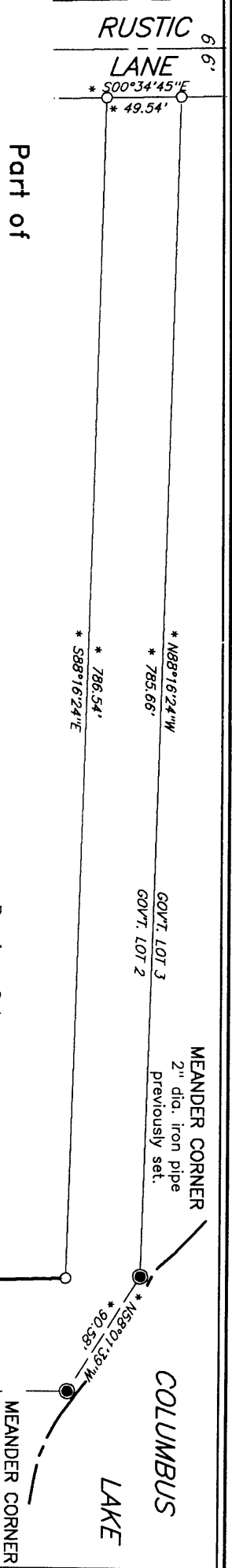

L1673

L1673

L1673