

Part of the
SW1/4 of the NW1/4
 and part of the
NW1/4 of the NW1/4
SECTION 19, T37N, R7E
 Fourth Principal Meridian
 Town of Cassian
 Oneida County, Wisconsin

MAP # **11079**
 DATE FILED: **11.11.2007**
 BY: *m.g.*
 DESCRIPTION FILED
 ONEIDA CO. SURVEYOR'S OFFICE

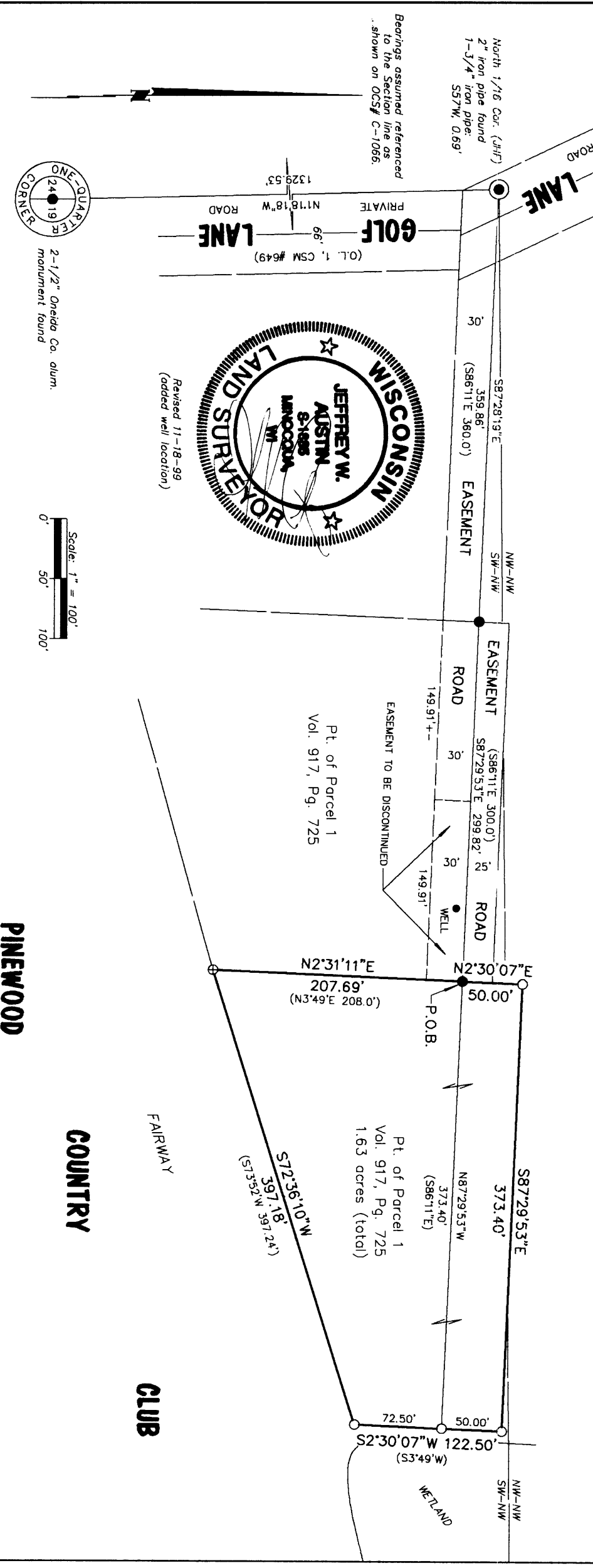

Bearings assumed referenced to the Section line as shown on OCS# C-1066.

North 1/16 Cor. (JWF)
 2" iron pipe found
 1-3/4" iron pipe:
 S57°W, 0.69'

(O.L. 1, CSM #649)
 66'
 PRIVATE ROAD

2-1/2" Oneida Co. alum. monument found

Revised 11-18-99
 (added well location)

Scale: 1" = 100'
 0' 50' 100'

● = 1" iron pipe found
 ⊕ = 2" iron pipe found
 ○ = 1" iron pipe set
 () = previously recorded

I, Jeffrey W. Austin, Registered Land Surveyor No. S-1885, hereby certify that I have surveyed the property shown hereon; that this map represents an accurate survey of said property to the best of my knowledge and belief; that I have performed this survey by order of David Walters, and that I have complied with the requirements of Wisconsin Administrative Code A-E 7.

J.W. Austin Associates
 PROFESSIONAL LAND SURVEYORS
 P.O. Box 111, Minocqua, WI 54548 (715)356-2559
 #99-0250 J.W. Austin