

L1683

L1683

PROJECT # 039
FIELD BOOK # 1
PAGES # 73

SCALE: 1" = 50 FEET
DRAWN BY MS
CHECKED BY DVH

FILE # 039
SHEET # 1/1
SIDE # 1/1

SURVEYOR:
DEVON VANDEN HEUVEL
NICOLET SURVEYING
1222 LINCOLN STREET
RHINELANDER, WI 54501
(715)362-2808

NICOLET SURVEYING

1222 LINCOLN ST.
RHINELANDER, WI 54501

© 1999 NICOLET SURVEYING

CLIENT:
RICHARD BAKER
3724 O'DAY LAKE RD.
RHINELANDER, WI 54501

PLAT OF SURVEY

A SURVEY OF THE WEST LINE OF A PARCEL OF LAND LOCATED IN PART OF THE SE 1/4 OF THE SW 1/4 OF SECTION 32, T.37 N., R.7 E., TOWN OF CASSIAN, ONEIDA COUNTY, WISCONSIN

PURPOSE OF THIS SURVEY IS TO LOCATE THE WEST LINE OF THE PARCEL.

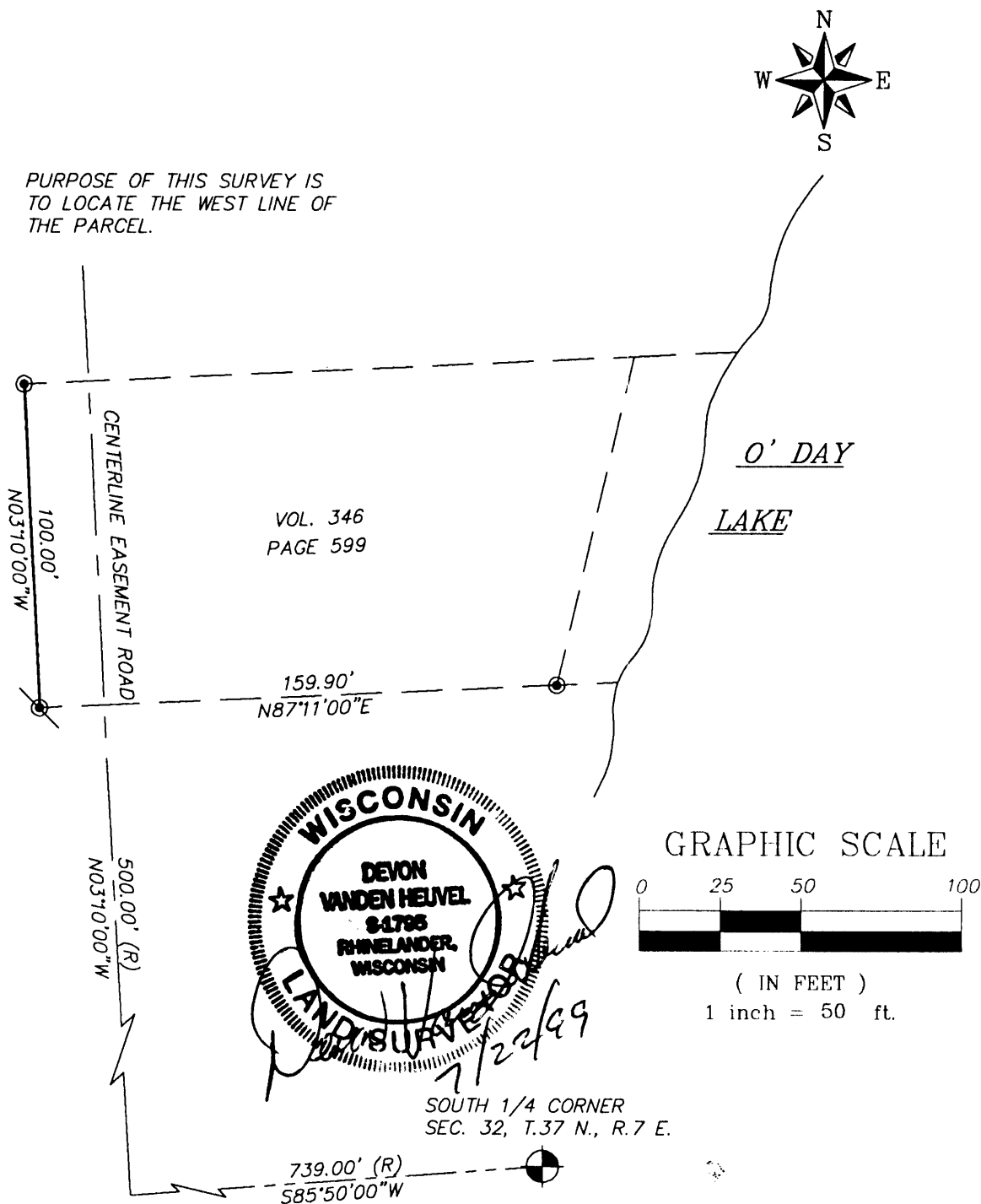

MAP # **L1683**
 DATE FILED **DEC. 17, 1999**
 BY *m.g.R.*
 DESCRIPTION FILED
 ONEIDA CO. SURVEYOR'S OFFICE

LEGEND

- EXISTING 1 1/2" IRON PIPE
- ⊙ EXISTING 3/4" IRON ROD