

L1685

1000

PROJECT # 033  
FIELD BOOK # 1  
PAGES # 74

SCALE: 1" = 100 FEET  
DRAWN BY MS  
CHECKED BY DVH

FILE # 033  
SHEET # 1/1  
SIDE # 1/1

SURVEYOR:  
DEVON VANDEN HEUVEL  
NICOLET SURVEYING  
1222 LINCOLN STREET  
RHINELANDER, WI 54501  
(715)362-2808

**NICOLET  
SURVEYING**

1222 LINCOLN ST.  
RHINELANDER, WI 54501

© 1999 NICOLET SURVEYING

CLIENT:  
BILL & TERRY BROST  
P.O. BOX 65  
McNAUGHTON, WI 54543

*PLAT OF SURVEY*

*SURVEY OF THE SOUTH LINE OF A PARCEL OF LAND LOCATED IN  
GOVERNMENT LOT 3, OF THE NE 1/4 OF THE SW 1/4, SECTION 21,  
T.38 N., R.8 E., TOWN OF NEWBOLD, ONEIDA COUNTY, WISCONSIN*

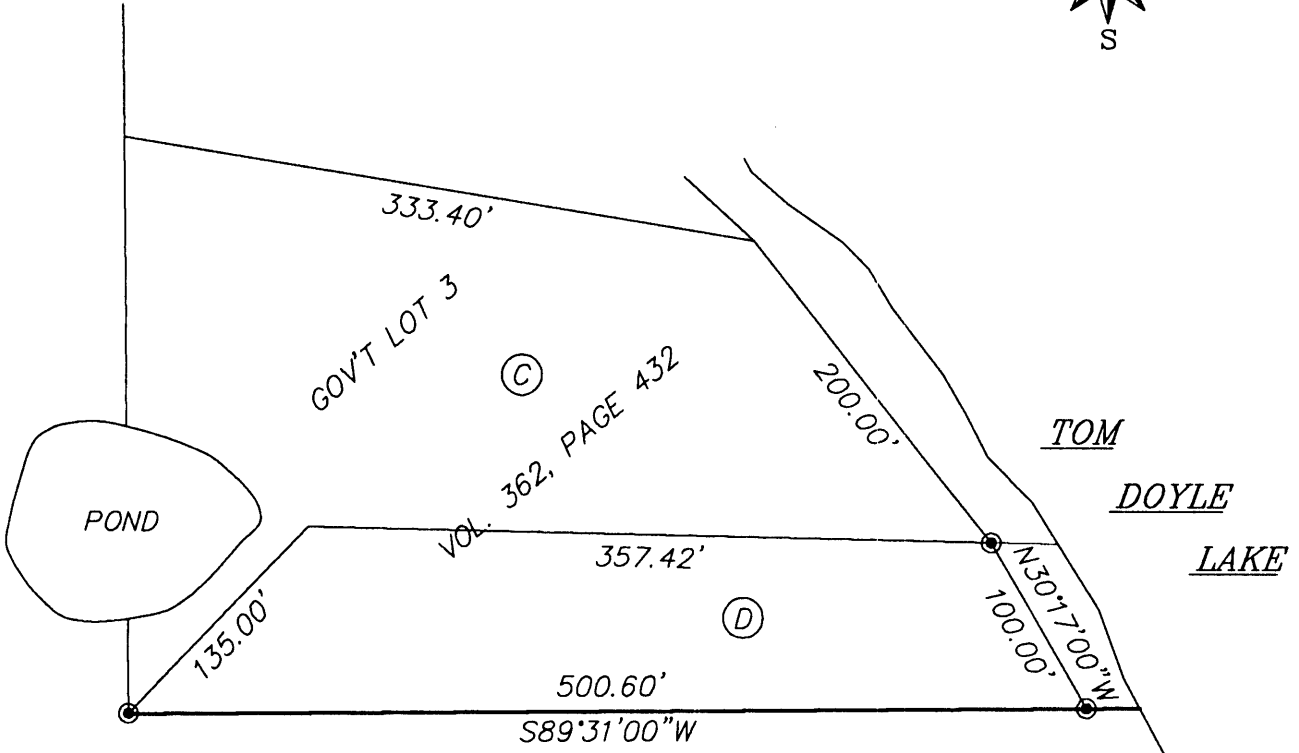

PURPOSE OF THIS SURVEY WAS TO LOCATE AND  
MARK THE SOUTH LINE OF THE BROST PROPERTY.

MAP # L1685  
DATE FILED DEC 17 1999  
BY m/c  
DESCRIPTION FILED  
ONEIDA CO. SURVEYOR'S OFFICE

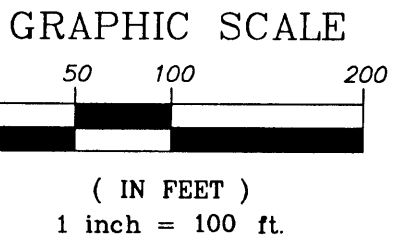
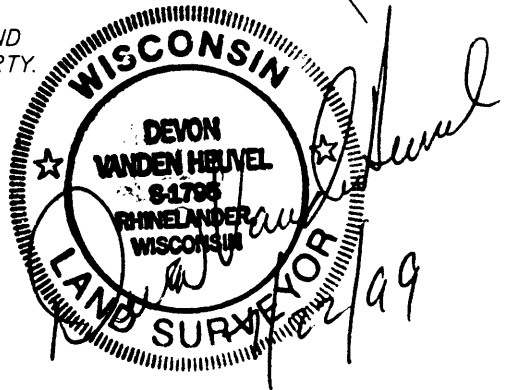

LEGEND  
● EXISTING 1 1/4" IRON PIPE

1000

1000