

110-035

PROJECT # 035  
FIELD BOOK # 1  
PAGES # 76

SCALE: 1" = 100 FEET  
DRAWN BY MS  
CHECKED BY DVH

FILE # 035  
SHEET # 1/1  
SIDE # 1/1

SURVEYOR:  
DEVON VANDEN HEUVEL  
NICOLET SURVEYING  
1222 LINCOLN STREET  
RHINELANDER, WI 54501  
(715)362-2808

### NICOLET SURVEYING

1222 LINCOLN ST.  
RHINELANDER, WI 54501

© 1999 NICOLET SURVEYING

CLIENT:  
RUSSEL RUTH  
1211 ELMWOOD AVE.  
WILMETT, IL 60091

## PLAT OF SURVEY

A PARCEL OF LAND LOCATED IN THE NE 1/4 OF THE SE 1/4,  
OF SECTION 15, AND A PART OF GOVERNMENT LOT 4 OF SECTION 14  
ALL IN T.36 N., R.9 E., TOWN OF PELICAN, ONEIDA COUNTY, WISCONSIN

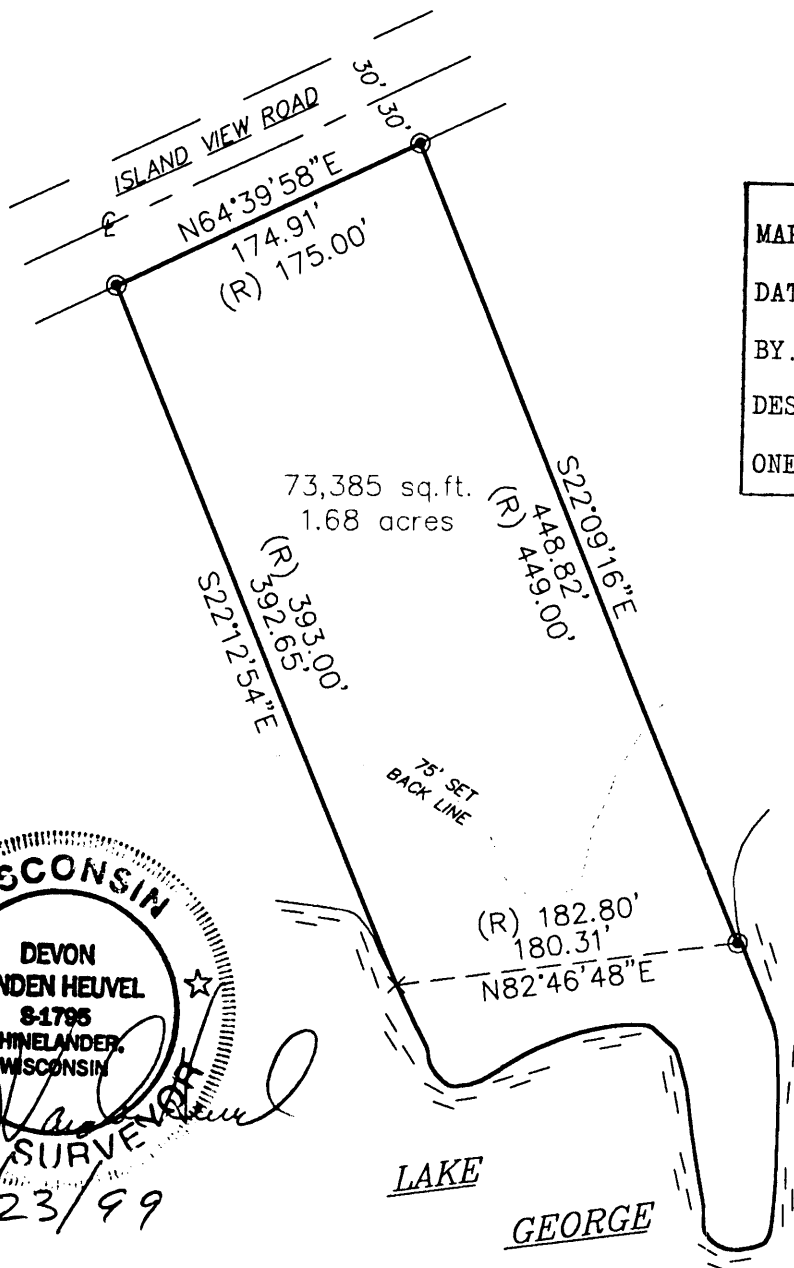

MAP # **L1666**  
DATE FILED **DEC 17 1999**  
BY *mqr*  
DESCRIPTION FILED  
ONEIDA CO. SURVEYOR'S OFFICE

73,385 sq.ft.  
1.68 acres



*Devon Vanden Heuvel*  
9/23/99

### GRAPHIC SCALE

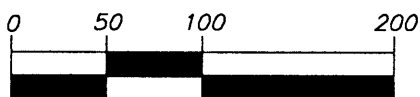

( IN FEET )  
1 inch = 100 ft.

### LEGEND

- EXISTING 1 1/4" IRON PIPE
- × CHISLED CROSS-MARK ON LARGE BOULDER

E  
F  
G  
H  
I

110-035