

MAP # L1687

DATE FILED DEC 17 1993

BY mqr

DESCRIPTION FILED

ONEIDA CO. SURVEYOR'S OFFICE

# NICOLET SURVEYING

1222 LINCOLN ST.  
RHINELANDER, WI 54501

SURVEYOR:  
DEVON VANDEN HEUVEL  
NICOLET SURVEYING  
1222 LINCOLN STREET  
RHINELANDER, WI 54501  
(715)362-2808

CLIENT:  
ONEIDA SALES AND SERVICE  
RHINELANDER, WISCONSIN

PROJECT # 004  
FIELD BOOK # 1  
PAGES # 23

SCALE: 1" = 50 FEET  
DRAWN BY MS  
CHECKED BY DVH

FILE # 008  
SHEET # 1/1  
SIDE # 1/1

## PLAT OF SURVEY

© 1999 NICOLET SURVEYING

A PARCEL OF LAND LOCATED IN THE SE 1/4 OF THE SE 1/4,  
SECTION 31, T.37N., R.9E., CITY OF RHINELANDER,  
ONEIDA COUNTY, WISCONSIN.

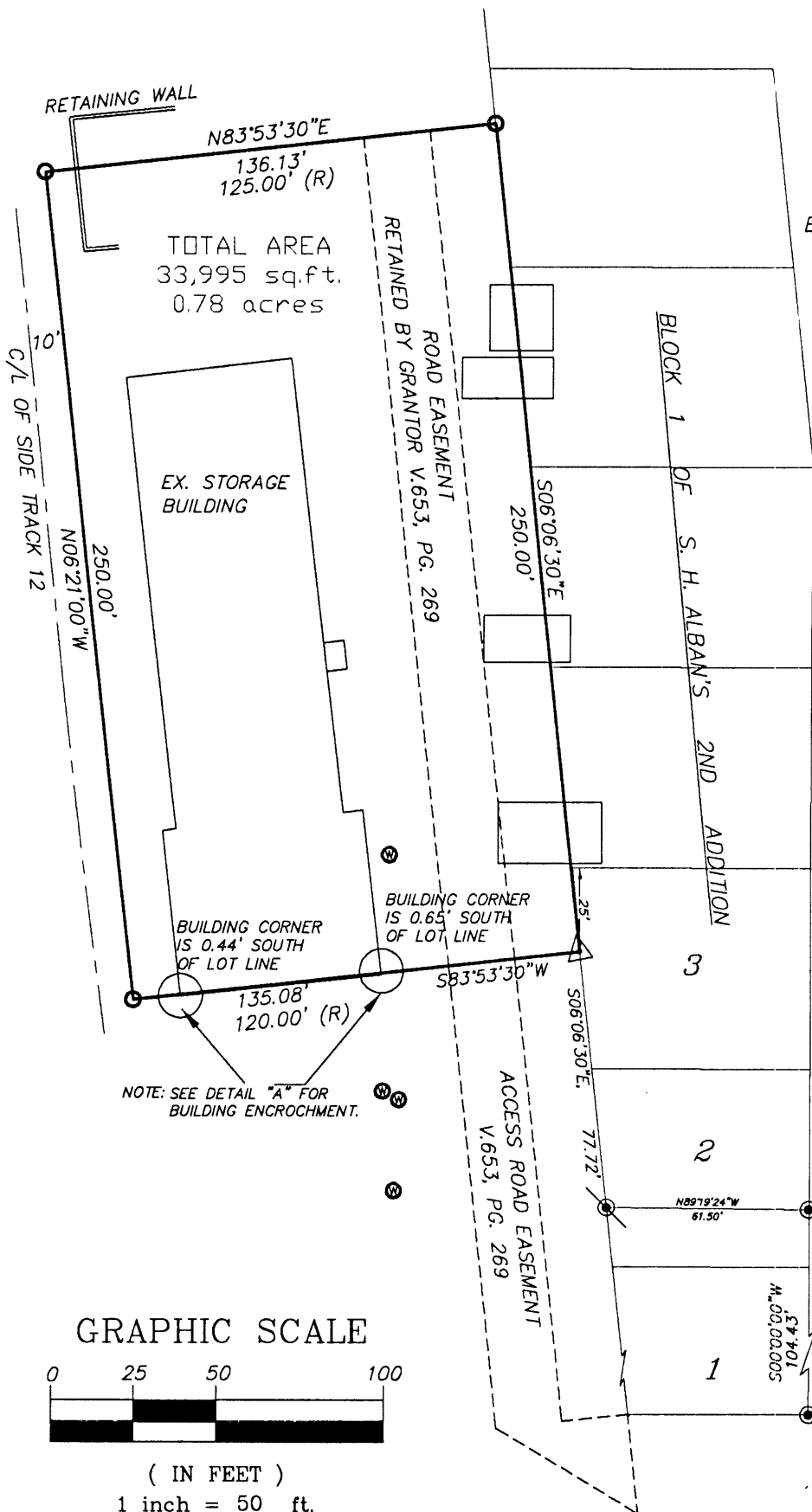

ALL BEARINGS ARE BASED  
ON THE E. LINE OF LOTS 1-2-3,  
BLOCK 1, S.H. ALBAN'S 2ND ADDITION,  
ASSUMED TO BEAR N00°00'00\"/>

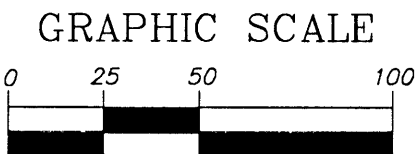
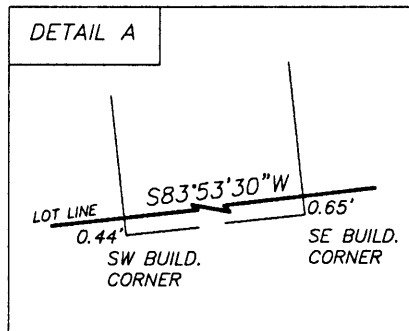
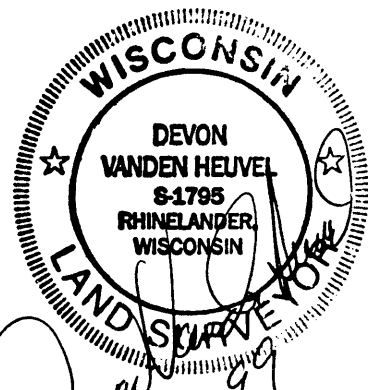

( IN FEET )  
1 inch = 50 ft.

### LEGEND

- ⊙ EXISTING 1" IRON PIPE
- ⊙ EXISTING IRON PIN
- ⊙ SET 3/4" x 24" IRON ROD
- △ CHISLED CROSS IN ROCK

L1687

L1687