

L1694

MAP # **L1694**
 DATE FILED **FEB 09 2000**
 BY *JSP*
 DESCRIPTION **LOT 48**
 ONEIDA CO. SURVEYOR'S OFFICE

Lot 48 of
 INTERLOCKEN WOODS SUBDIVISION
 part of
 GOV'T LOT 1, SECTION 30, T 38 N, R 6 E
 Hazelhurst Township
 and part of
 GOV'T LOT 4, SECTION 25, T 38 N, R 5 E
 Minocqua Township
 Oneida County, Wisconsin

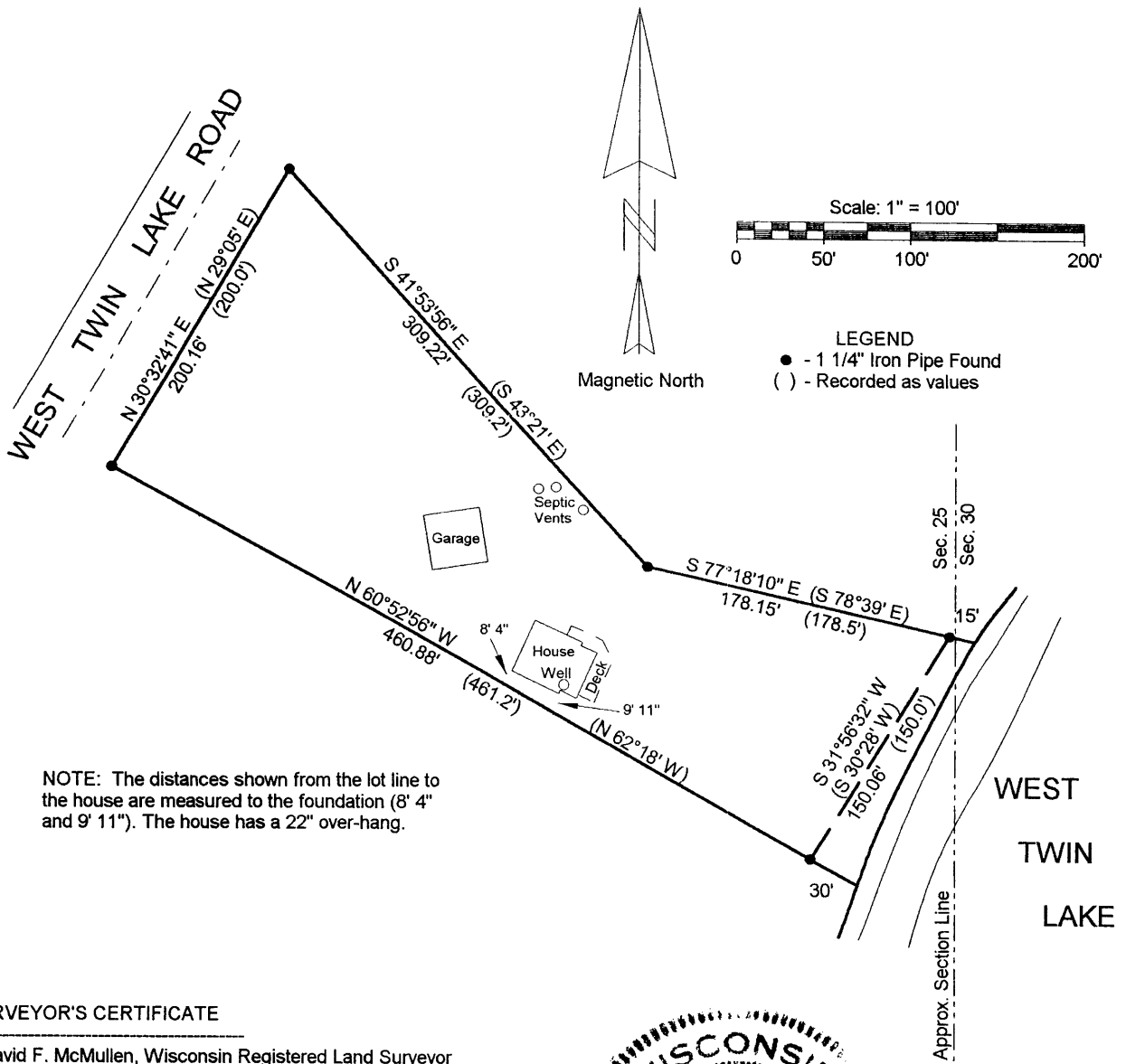

NOTE: The distances shown from the lot line to the house are measured to the foundation (8' 4" and 9' 11"). The house has a 22" over-hang.

SURVEYOR'S CERTIFICATE

I, David F. McMullen, Wisconsin Registered Land Surveyor # S-1340, do hereby certify that I have surveyed and mapped the property shown hereon, and that I have complied with the applicable requirements of the Wisconsin Administrative Code Section A-E 7, and that this map represents a true and accurate survey of said property to the best of my knowledge and belief.

This survey was performed under the order of:
 Christy Tuskey

This survey is made for the use of the present owners of the property, and also those who purchase, mortgage, or guarantee the title thereto within one year from date hereof.

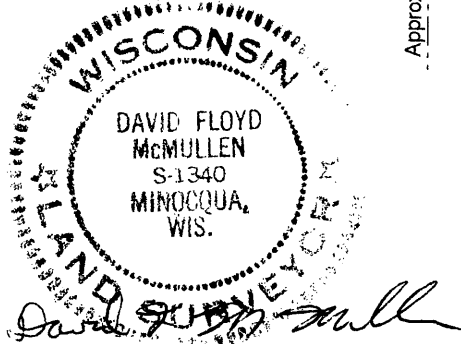

Registered Land Surveyor # S-1340

Date: 12/15/99

MCMULLEN & ASSOCIATES, INC.

Drafted By: Benton A. McMullen

L1694

L1694