

HERBERT MOORE
 County Surveyor
 Oneida County, Wisconsin
 100 North
 Oneida, Wisconsin 54601

RECEIVED & FILED # **L17**
 Oneida County Surveyor's Office
FEB 11 1986
 Date
 By **M J H**
 OCS Area #

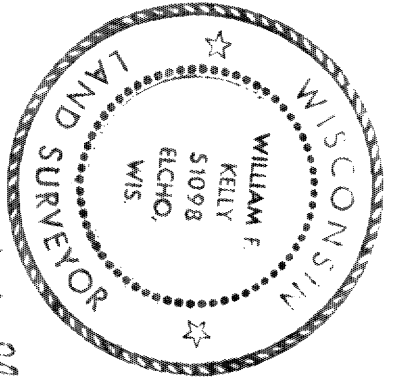

William F. Kelly

LEGEND

- Set Nail on Sect. Line
- Exist. I.P. Located
- 1" x 30" Galv. I.P. Set
- except as noted

Scale - 1" = 100.0'
 Drawn by W.F. Kelly
 7 August 1973

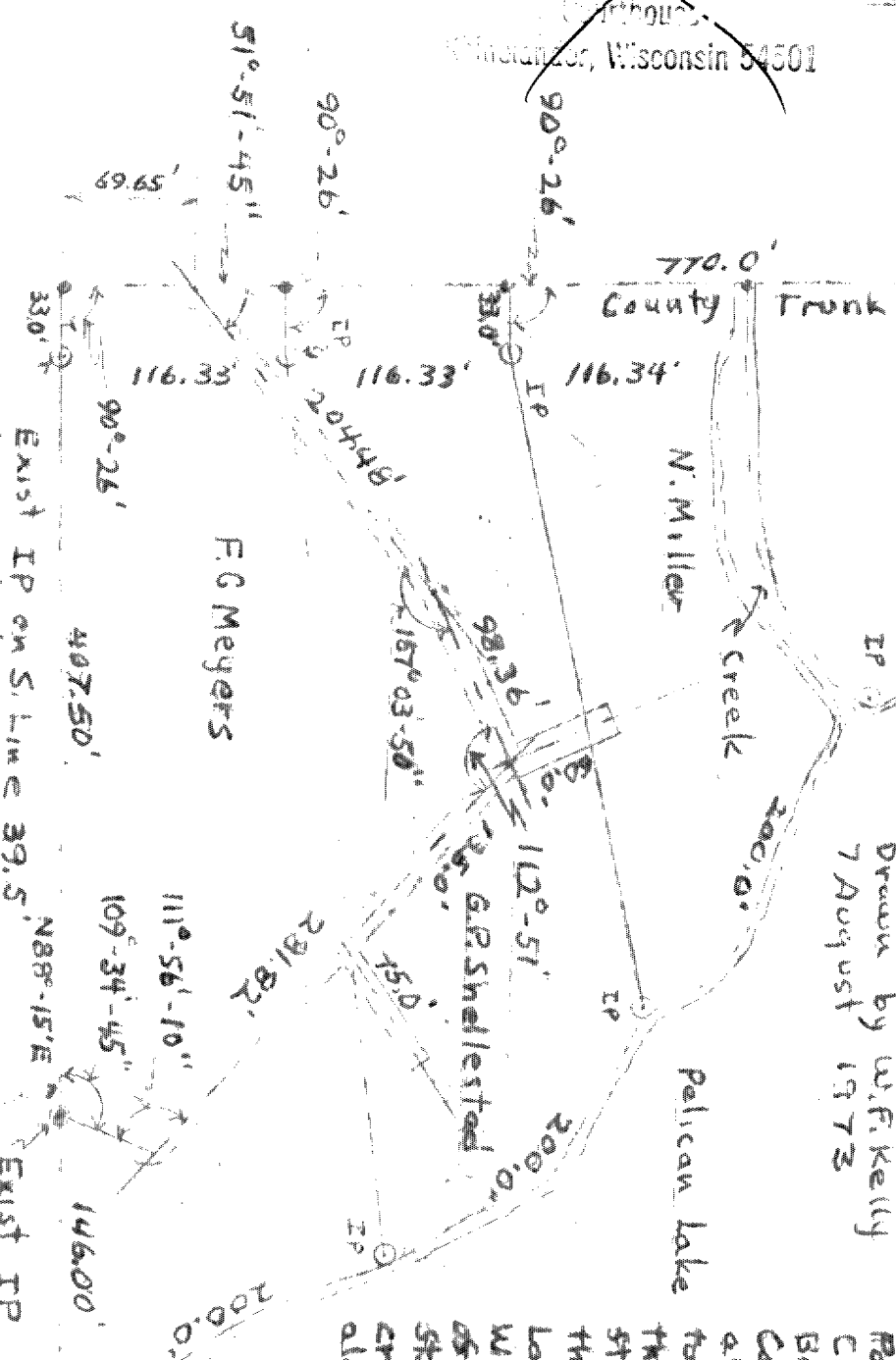

21 22
 28 27

16 15
 21 22

Exist IP on S. line 39.5'
 E of Rd & set anew
 2" Galv. I.P. at edge ROW.

Note: Measured Dist of 586.5 ft is 61.5 ft less than Dist. shown on Deed between Sect. 1 & 2, Shore

Plat of Survey for G.P. Shellestad of Meyers, Shellestad, and Miller Parcels of Land in Govt. Lot Nail in Sect. 22, T.35 N.-R.10 E. on Pelican Lake in Oneida, County State of Wisconsin.
 Survey to locate access road common to all 3 Parcels and to set Corner Pins.
 Beginning at the N.W. Cor. Sect. 22, thence S. along Sect. Line 770.05 ft to point of real beginning thence N 88°-15' E 586.5 ft to an Exist. I.P. on the shore of Pelican Lake; thence North-Westerly along the shore of said Pelican Lake 600 ft. to the N. bank of a creek, thence Westerly along said creek to a Pt. on boundary of said Sect. 22 319.05 ft N. of the Pt. of real beginning thence S. along said Sect. Line 349.05 ft to the Pt. of real beginning.

405