

L 1700

L 1700

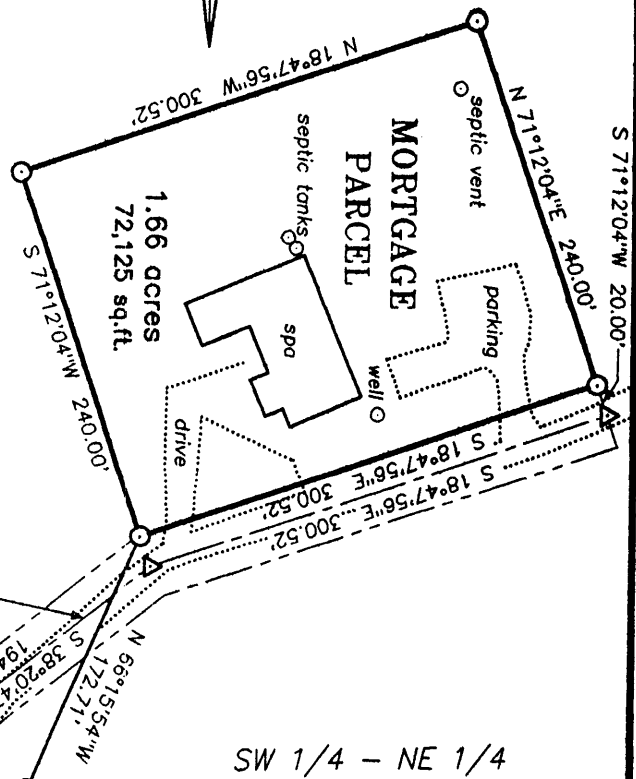
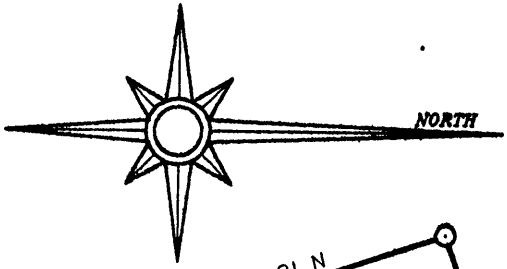

RECORD BEARINGS
referenced to the east-west
1/4 line per CSM #1101,
i.e. N 89°30'10"W.

- Legend**
- 3/4" x 24" long iron rod set (1.50 lb/l.f.)
 - ⊗ 1" diameter iron pipe found
 - ⊕ 1-1/4" diameter iron pipe found
 - ⊗ 1-1/2" diameter iron pipe found
 - ⊙ Oneida County alum. capped monument found
 - △ computed position

SURVEY FOR:

MARJ D. CHAMPNEY
3051 S. RIVER ROAD
RHINELANDER, WI 54501

SCALE: 1" = 120' DATE: 9/10/99 DRAWN BY: DAK

MAP NO. 199603B
FAVORITE SURVEYING, S.C.
701E NORTH RAILROAD STREET
EAGLE RIVER, WISCONSIN 54521

MAP #	L 1700
DATE FILED	MAR 08 2000
BY	<i>Jeff</i>
DESCRIPTION FILED	
ONEIDA CO. SURVEYOR'S	Section 14, T 36 N, R 8 E

Part of the
SW 1/4 of the NE 1/4
and part of
Government Lot 2
all in
Crescent Township
Oneida County, Wisconsin

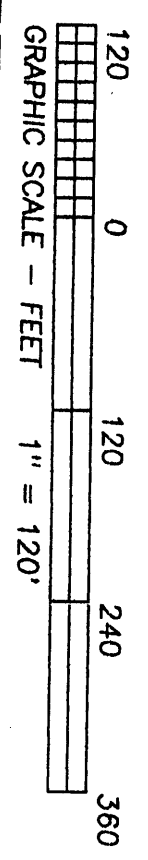

I hereby certify that I have surveyed the property shown hereon; that this map represents an accurate survey of said property to the best of my knowledge and belief; and that I have complied with the applicable requirements of the Wisconsin Administrative Code Section A-E 7.
Note: Any legal descriptions pertaining to this survey have been provided on separate sheets.

Stephen J. Favorite
Registered Land Surveyor #S-1616
Date 9-10-99

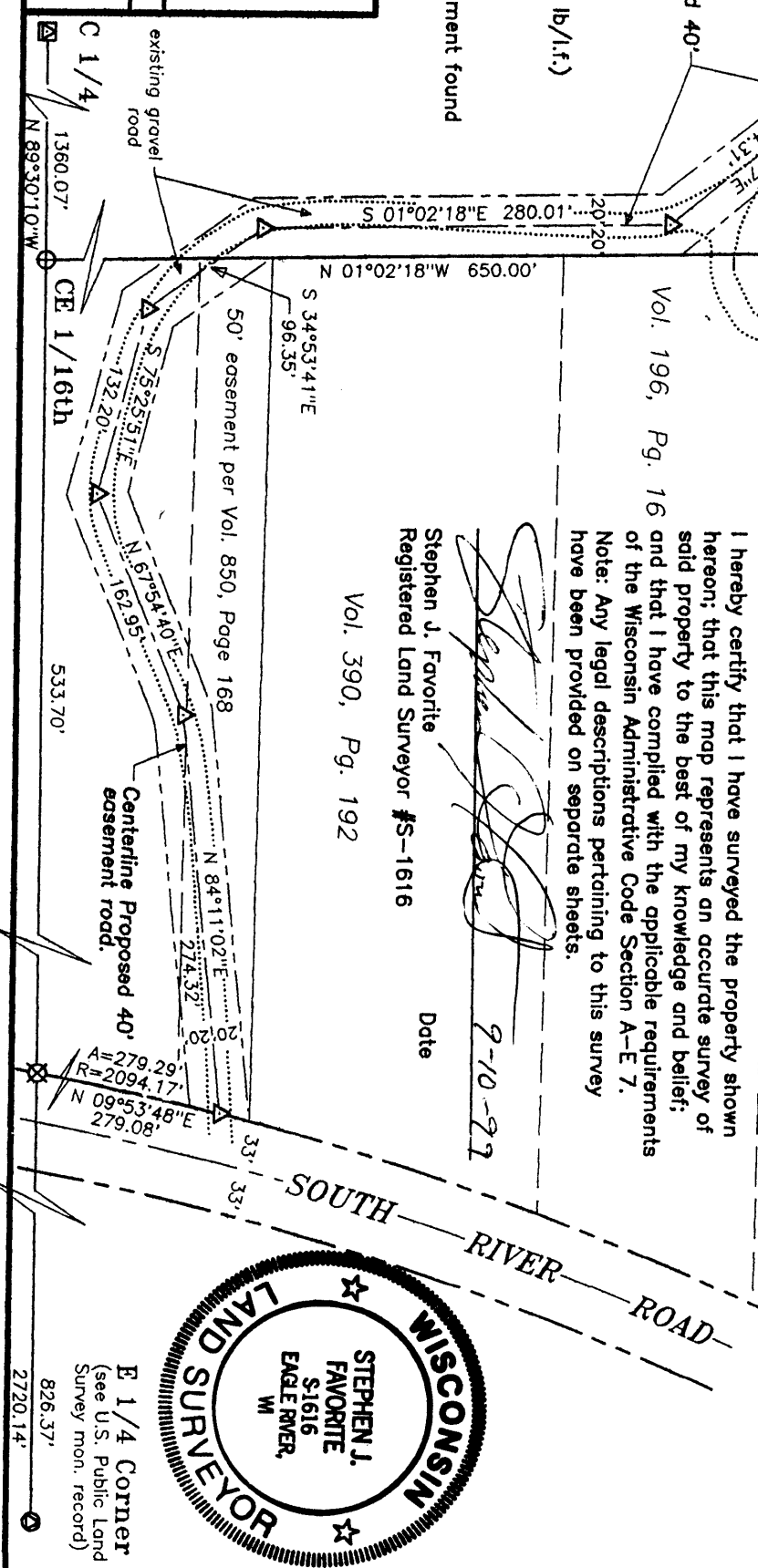
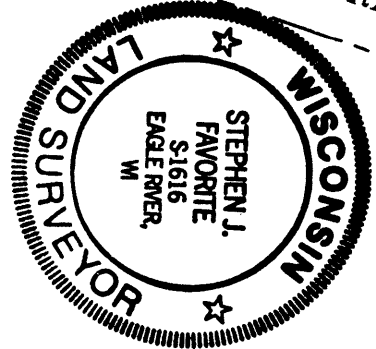

L 1700

L 1700

E 1/4 Corner
(see U.S. Public Land
Survey mon. record)
826.37'
2720.14'