

L1702

L1702

PROJECT # 080	SCALE: 1" = 50 FEET	FILE # 080
FIELD BOOK # 2	DRAWN BY MS	SHEET # 1/1
PAGES # 67	CHECKED BY DVH	SIDE # 1/1

SURVEYOR:
 DEVON VANDEN HEUVEL
 NICOLET SURVEYING
 1222 LINCOLN STREET
 RHINELANDER, WI 54501
 (715)362-2808

NICOLET SURVEYING

1222 LINCOLN ST.
 RHINELANDER, WI 54501

© 1999 NICOLET SURVEYING

CLIENT:
 JIM WADZINSKI
 4102 NORWAY DR.
 RHINELANDER, WI

PLAT OF SURVEY

A SURVEY OF LOT 12 OF PINE-CREST PLAT LOCATED
 IN GOVERNMENT LOT 6, SECTION 14, T.36N., R.9E.
 ONEIDA COUNTY, WISCONSIN

MAP # **L1702**
 DATE FILED.....**MAR. 08. 2000**
 BY...*p.p.*.....
 DESCRIPTION FILED.....
 ONEIDA CO. SURVEYOR'S OFFICE

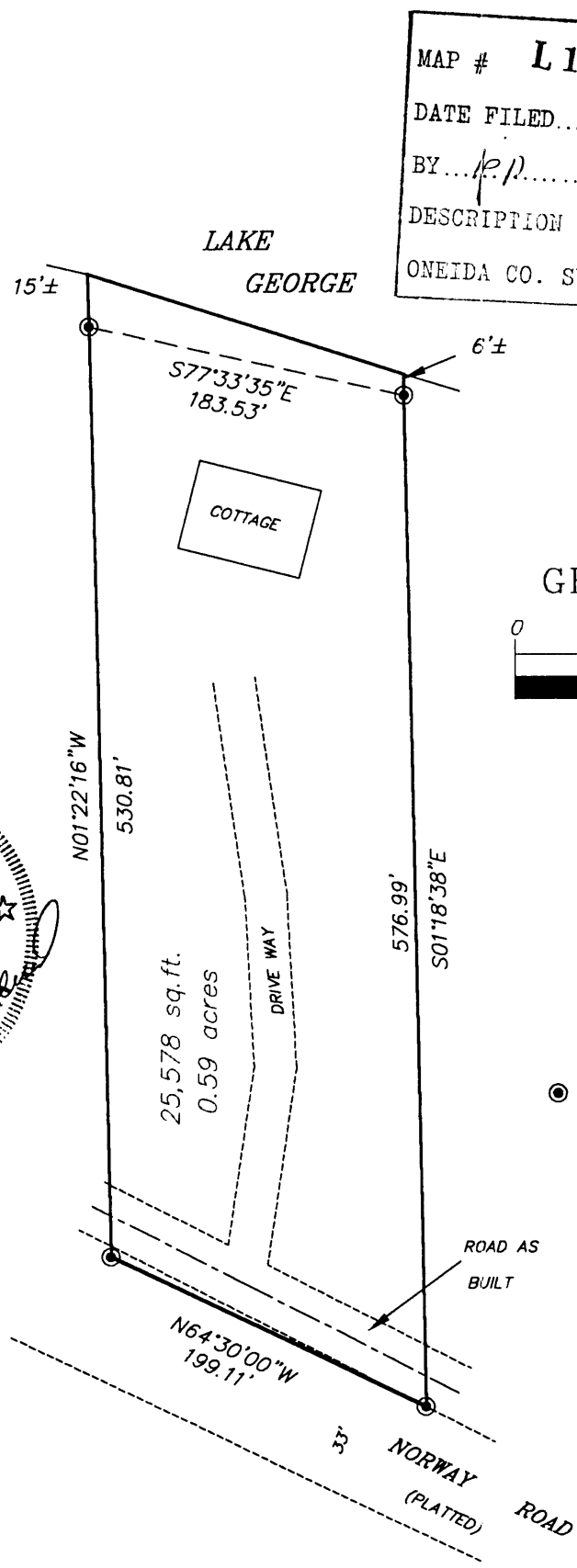
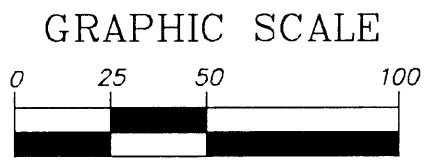

LEGEND

⊙ EXISTING 1" IRON PIPE

L1702

L1702