

Part of the
 NW 1/4 of the NW 1/4
 SECTION 33, T 39 N, R 7 E
 Woodruff Township
 Oneida County, Wisconsin

Bearings Solar

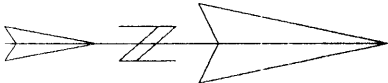

Southwest corner of the
 Plat of Indian Mounds
 (SW of lot 21)
 2" Iron Pipe
 Found in place

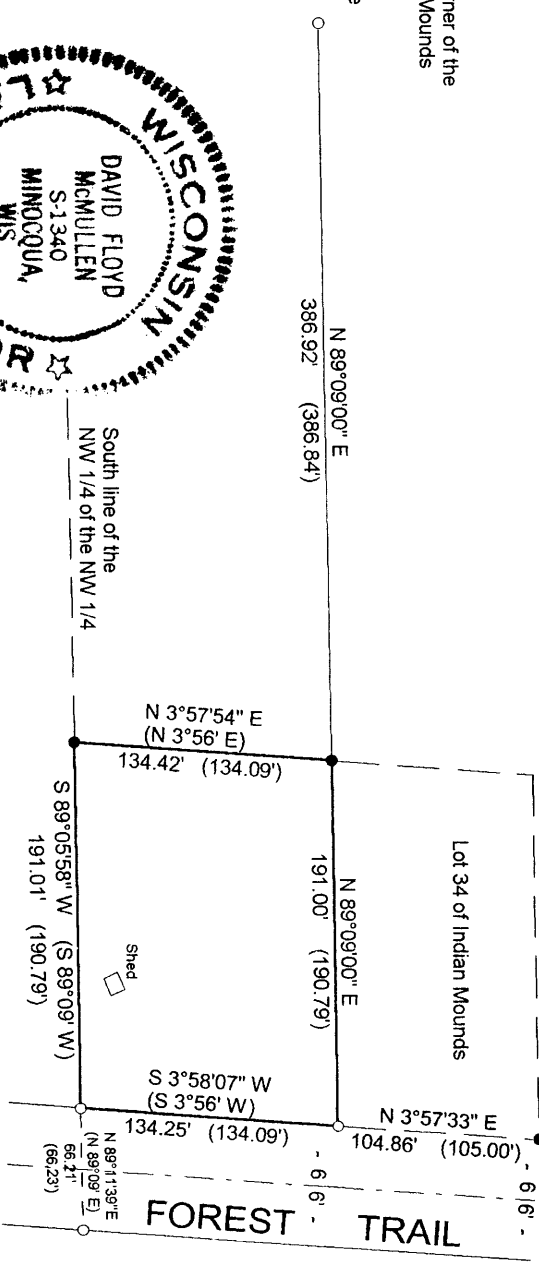

- LEGEND
- - 1" Iron Pipe Found
 - - 2" Iron Pipe Found
 - () - Recorded as values

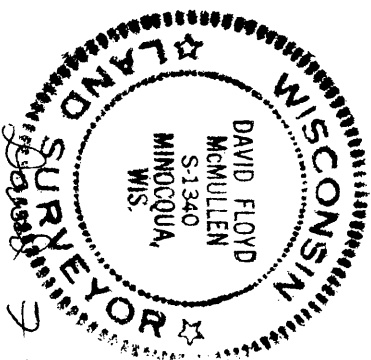
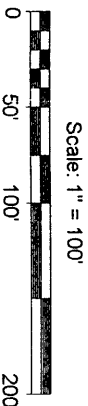

David F. McMullen

David F. McMullen
 Registered Land Surveyor # S-1340

Date: 1/17/04

MCMULLEN & ASSOCIATES, INC.

Drafted By: Benton A. McMullen

MAP #	11707
DATE FILED	MAR 08 2004
BY	<i>AP</i>
DESCRIPTION FILED	
ONEIDA CO. SURVEYOR'S OFFICE	

SURVEYOR'S CERTIFICATE

I, David F. McMullen, Wisconsin Registered Land Surveyor # S-1340, do hereby certify that I have surveyed and mapped the property shown hereon, and that I have complied with the applicable requirements of the Wisconsin Administrative Code Section A-E 7, and that this map represents a true and accurate survey of said property to the best of my knowledge and belief.

This survey was performed under the order of:
 Jere Haas

This survey is made for the use of the present owners of the property, and also those who purchase, mortgage, or guarantee the title thereto within one year from date hereof.