

Part of the  
 SW 1/4 of the NE 1/4  
 and part of the  
 NW 1/4 of the SE 1/4  
 SECTION 10, T 39 N, R 6 E  
 Minocqua Township  
 Oneida County, Wisconsin

MAP # **L1709**  
 DATE FILED **MAR 08 2000**  
 BY *AP?*  
 DESCRIPTION FILED  
 ONEIDA CO. SURVEYOR'S OFFICE

SURVEYOR'S CERTIFICATE

I, David F. McMullen, Wisconsin Registered Land Surveyor # S-1340, do hereby certify that I have surveyed and mapped the property shown hereon, and that I have complied with the applicable requirements of the Wisconsin Administrative Code Section A-E 7, and that this map represents a true and accurate survey of said property to the best of my knowledge and belief.

This survey was performed under the order of:  
 Tom Plewa

This survey is made for the use of the present owners of the property, and also those who purchase, mortgage, or guarantee the title thereto within one year from date hereof.

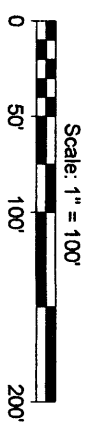
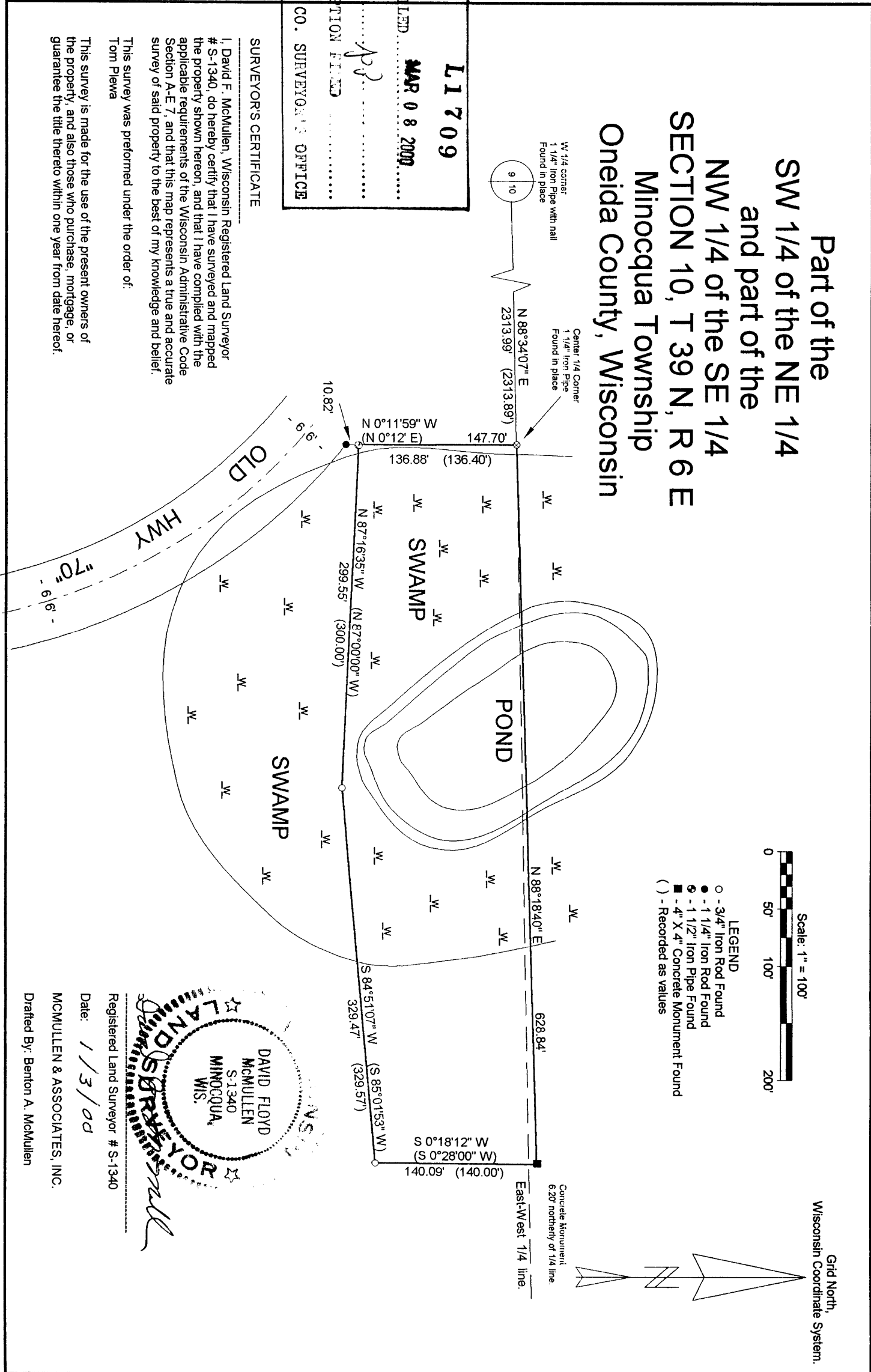

- LEGEND
- - 3/4" Iron Rod Found
  - - 1 1/4" Iron Rod Found
  - ◐ - 1 1/2" Iron Pipe Found
  - - 4" X 4" Concrete Monument Found
  - ( ) - Recorded as values

Grid North,  
 Wisconsin Coordinate System.

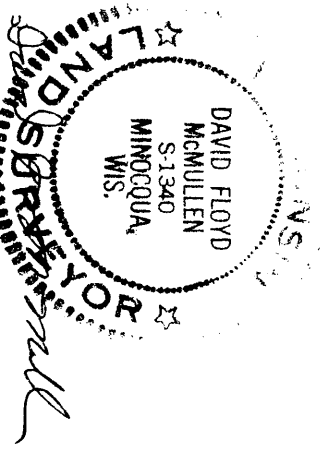

Registered Land Surveyor # S-1340  
 Date: 1/3/00  
 MCMULLEN & ASSOCIATES, INC.  
 Drafted By: Benton A. McMullen