

PROJECT # 111	SCALE: 1" = 50 FEET	FILE # 111
FIELD BOOK #	DRAWN BY MS	SHEET # 1/1
PAGES #	CHECKED BY DVH	SIDE # 1/1
SURVEYOR: DEVON VANDEN HEUVEL NICOLET SURVEYING 1222 LINCOLN STREET RHINELANDER, WI 54501 (715)362-2808	NICOLET SURVEYING 1222 LINCOLN ST. RHINELANDER, WI 54501 © 2000 NICOLET SURVEYING	CLIENT: RHINELANDER REALTY RHINELANDER, WI

RESURVEY

A RESURVEY OF LOT 1 OF C.S.M. NO. 1815, VOL.7,
PG. 1815, GOV'T LOT 7 SECTION 7, T.36N., R.9E.,
CITY OF RHINELANDER, ONEIDA COUNTY, WISCONSIN

MAP # **L1710**
DATE FILED **MAR 08 2000**
BY *J.P.*
DESCRIPTION FILED
ONEIDA CO. SURVEYOR'S OFFICE



ALL BEARINGS ARE BASED
ON THE WEST LINE OF GOV'T LOT 7
RECORDED AS N8°08'02"W

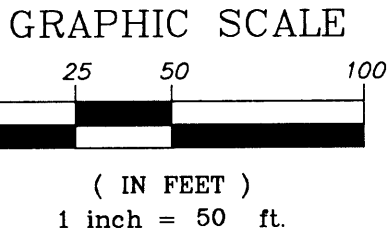
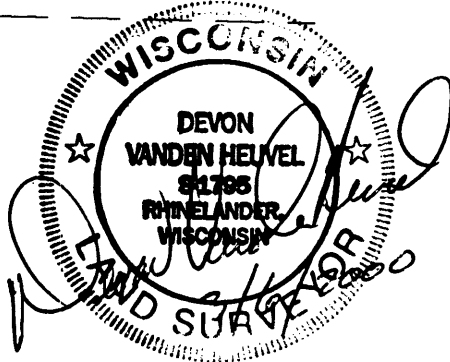
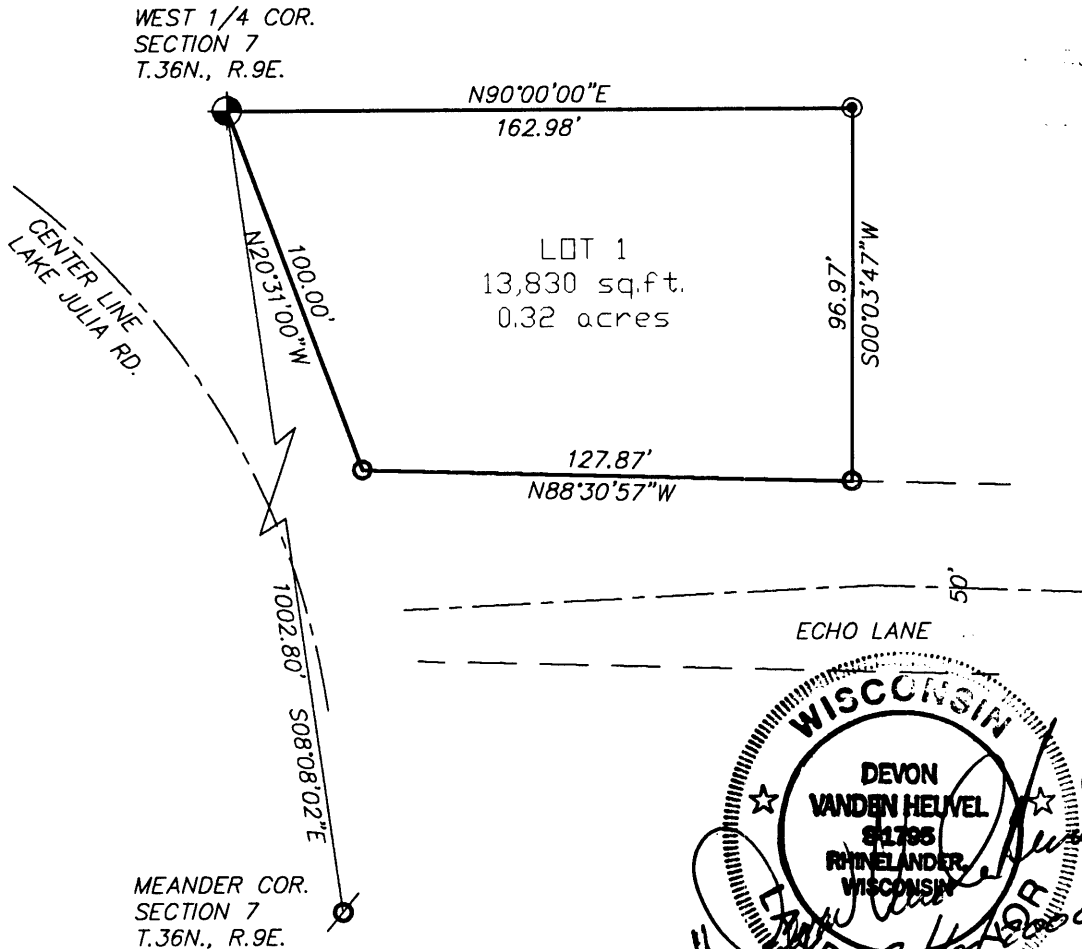

LEGEND

- ⊙ EXISTING 1" IRON PIPE
- SET 3/4" x 24" IRON ROD WEIGHING 1.13 LBS./ LIN. FT.
- ⊘ EXISTING 1/2" IRON PIPE
- ⊕ EXISTING 2" CAPPED IRON PIPE