

L1217

L1217

PROJECT # 030	SCALE: 1" = 100 FEET	FILE # 030
FIELD BOOK # 1	DRAWN BY MS	SHEET # 1/1
PAGES # 54	CHECKED BY DVH	SIDE # 1/1
SURVEYOR: DEVON VANDEN HEUVEL NICOLET SURVEYING 1222 LINCOLN STREET RHINELANDER, WI 54501 (715)362-2808		CLIENT: DONALD AND SANDRA KISCH ONEIDA COUNTY, WI
NICOLET SURVEYING 1222 LINCOLN ST. RHINELANDER, WI 54501 © 1999 NICOLET SURVEYING		

PLAT OF SURVEY

LOT 5 AND PART OF LOT 4 OF DUNCANS UNRECORDED PLAT, LOCATED IN THE NW 1/4 OF THE SW 1/4, SECTION 21, T.38N., R.8E., TOWNSHIP OF NEWBOLD, ONEIDA COUNTY, WISCONSIN.

MAP # **L1711**
 DATE FILED **MAR 08 2000**
 BY *JP*
 DESCRIPTION FILED
 ONEIDA CO. SURVEYOR'S OFFICE



ALL BEARINGS ARE ASSUMED ON THE WEST LINE OF THE SW1/4 RECORDED AS S00°04'06"E

WEST 1/4 COR. SEC. 21, T.38N., R.8E.

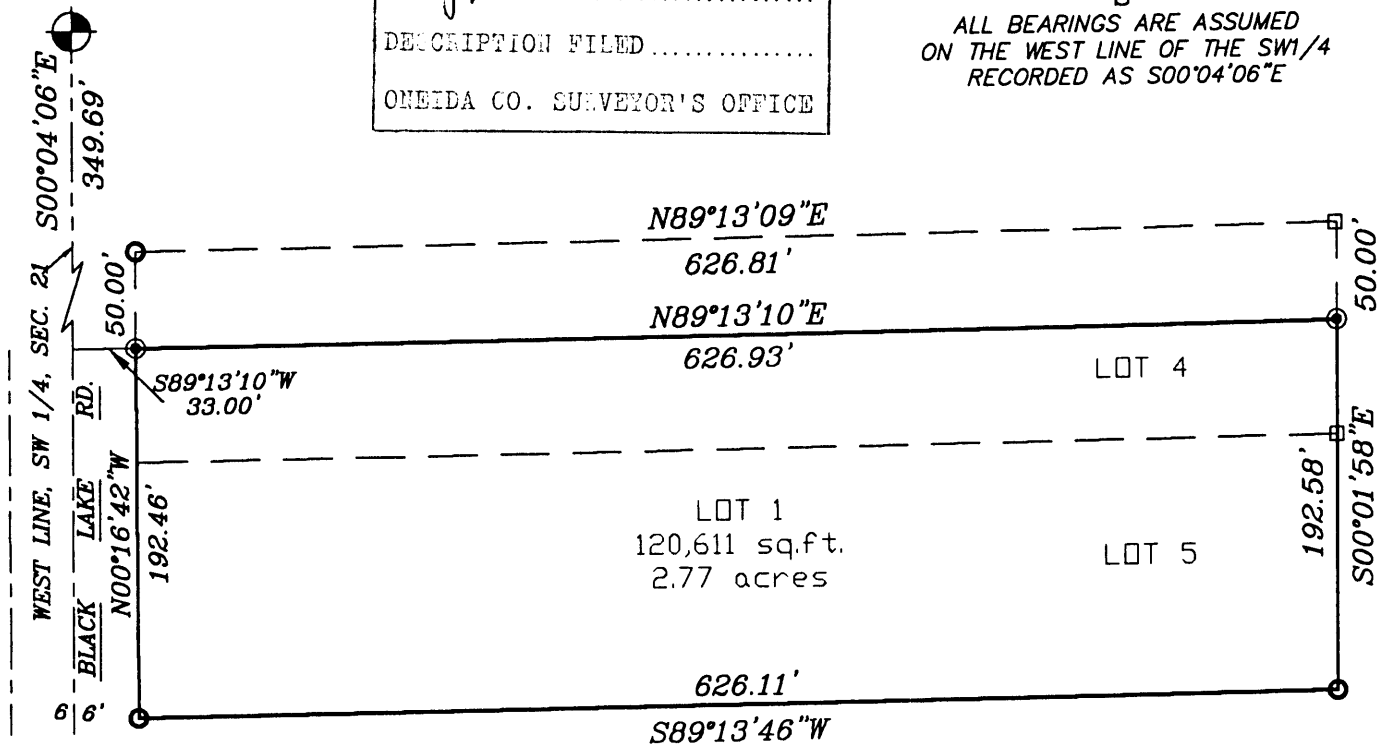

GRAPHIC SCALE

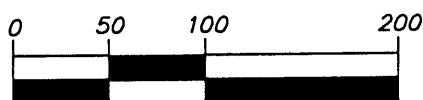

(IN FEET)
1 inch = 100 ft.

LEGEND

- EXISTING 1" IRON PIPE
- EXISTING 2" IRON PIPE
- ⊙ SET 3/4" x 24" IRON ROD

L1217

L1217