

L1723

L1723

MAP #	T. 1723
DATE FILED	MAY 26 2000
BY	<i>AS</i>
DESCRIPTION FILED	
ONEIDA CO. SURVEYOR'S OFFICE	

Lots 15 & 16 of
 PLAT OF BUFFALO SHORES
 part of
 GOV'T LOT 1
 SECTION 14, T 39 N, R 7 E
 and part of
 GOV'T LOT 4
 SECTION 13, T 39 N, R 7 E
 Woodruff Township
 Oneida County, Wisconsin

BUFFALO LAKE

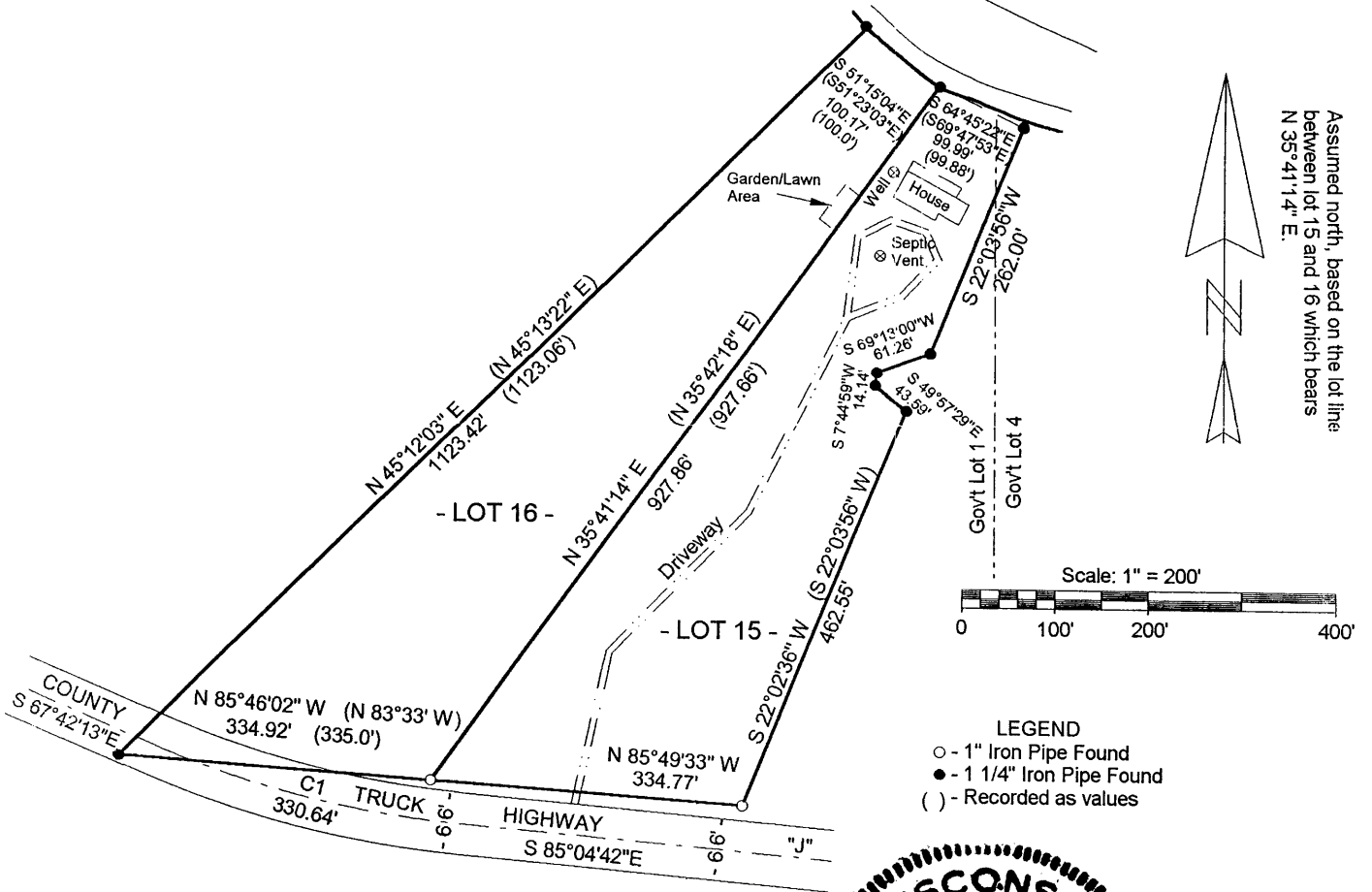

L1723

SURVEYOR'S CERTIFICATE

I, David F. McMullen, Wisconsin Registered Land Surveyor # S-1340, do hereby certify that I have surveyed and mapped the property shown hereon, and that I have complied with the applicable requirements of the Wisconsin Administrative Code Section A-E 7, and that this map represents a true and accurate survey of said property to the best of my knowledge and belief.

This survey was performed under the order of:
 Bob Rauland

This survey is made for the use of the present owners of the property, and also those who purchase, mortgage, or guarantee the title thereto within one year from date hereof.

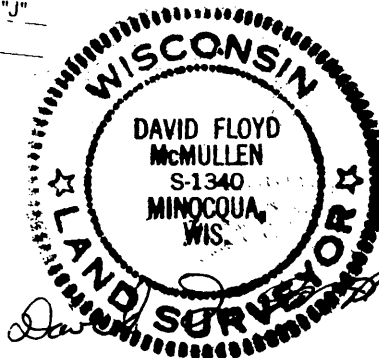

Registered Land Surveyor # S-1340

Date: 5/11/2000

MCMULLEN & ASSOCIATES, INC.

Drafted By: Benton A. McMullen

CURVE DATA

Curve	Delta Angle	Radius	Arc	Tangent	Chord	Chord Bearing
1	17°22'29"	1090.34	330.64	166.60	329.38	S 76°23'28" E

L1723

L1723