

L1725

MAP # **L 1725**
 DATE FILED **MAY 26 2006**
 BY *[Signature]*
 DESCRIPTION FILED
 ONEIDA CO. SURVEYOR'S OFFICE

Parcel 1 & 2
 part of
 Gov't. Lot 7
 SECTION 10, T 37 N, R 7 E
 Cassian Township
 Oneida County, Wisconsin

Assumed north, base on the south
 1/4 line of section 10 which bears
 N 88°04'00" E.

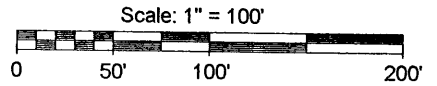

- LEGEND
- - 1 1/4" Iron Pipe Found
 - - 1 1/2" X 24" Iron Pipe Set
 - Weighting at least 1.13 lbs per lineal foot.
 - () - Recorded as values

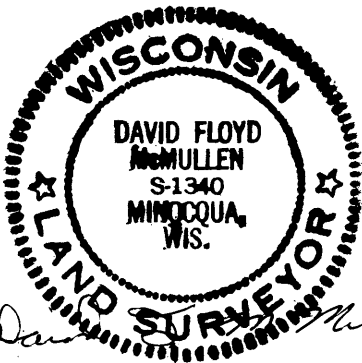

Registered Land Surveyor # S-1340

Date: 5/8/06

MCMULLEN & ASSOCIATES, INC.

Drafted By: Benton A. McMullen

SURVEYOR'S CERTIFICATE

I, David F. McMullen, Wisconsin Registered Land Surveyor # S-1340, do hereby certify that I have surveyed and mapped the property shown hereon, and that I have complied with the applicable requirements of the Wisconsin Administrative Code Section A-E 7, and that this map represents a true and accurate survey of said property to the best of my knowledge and belief.

This survey was performed under the order of:
 Pamela Pound

This survey is made for the use of the present owners of the property, and also those who purchase, mortgage, or guarantee the title thereto within one year from date hereof.

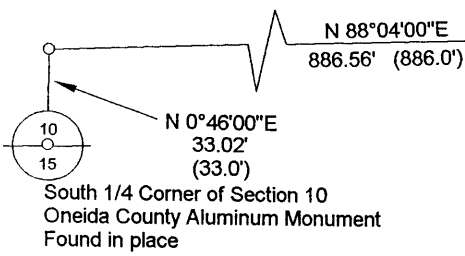
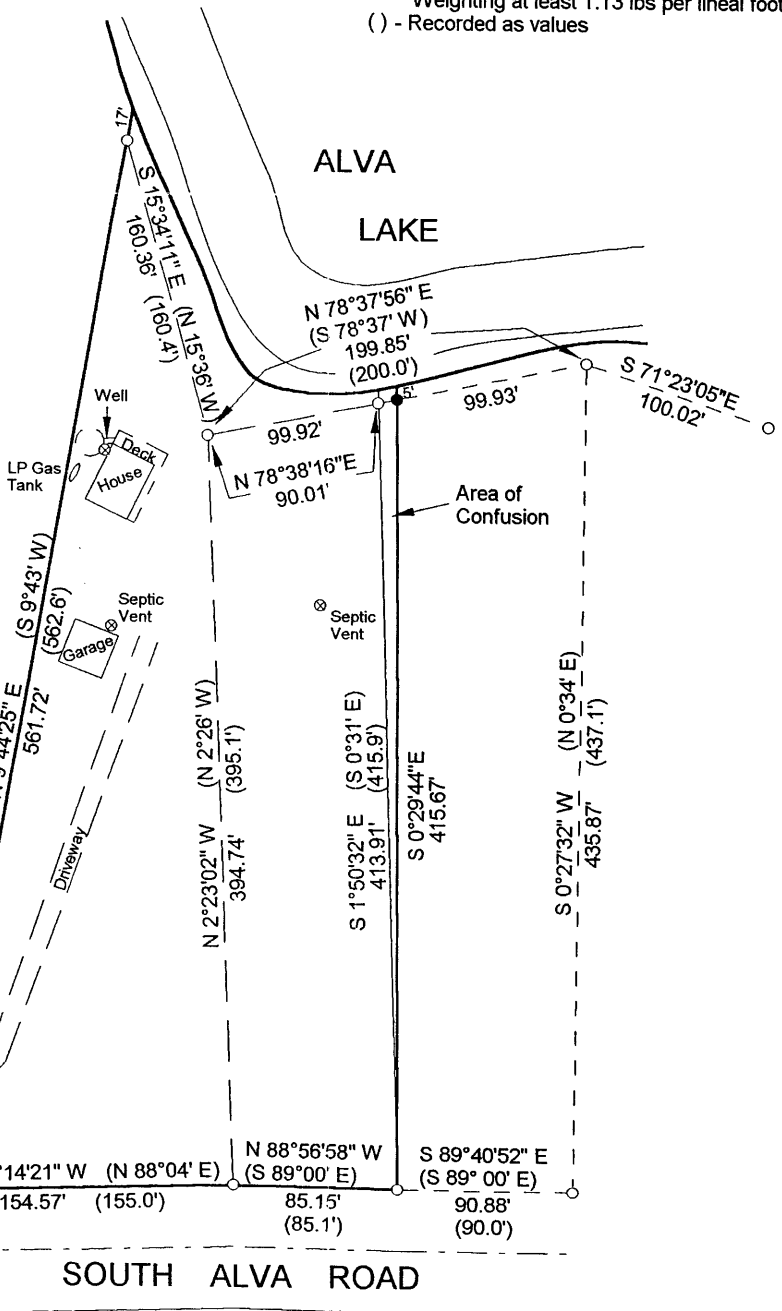

L1725

L1725

L1725