

- LEGEND**
- ⊗ = 2" dia. iron pipe found in place.
 - ⊕ = 3/4" dia. iron rod found in place.
 - = Set survey marker nail.
- Other corner monuments are as noted.

Bearing base assumed,
 referenced to part of the south
 line of Lot -6-, bearing
 N89°54'43"W

MAP #	L 1726
DATE FILED	JUN 9 2000
BY	J.P.
DESCRIPTION FILED	
ONEIDA CO. SURVEYOR'S OFFICE	

I, James L. Rein, Registered Land Surveyor No. S-2335, hereby certify that I have surveyed the property shown hereon; that this map represents an accurate survey of said property to the best of my knowledge and belief; that I have performed this survey by order of Paul Miller; and that I have complied with the requirements of Wisconsin Administrative Code A-E 7.

**Lot -6-
 Volume 2 Survey Maps, Page 358
 part of
 GOV'T. LOT 8
 SECTION 9, T38N, R6E
 Hazelhurst Township
 Oneida County, Wisconsin
 SURVEYOR'S CERTIFICATE**

**WILDERNESS
 SURVEYING, INC.**

James L. Rein
 Registered Land Surveyor S-2335
 Dated this 1st day of June, 2000

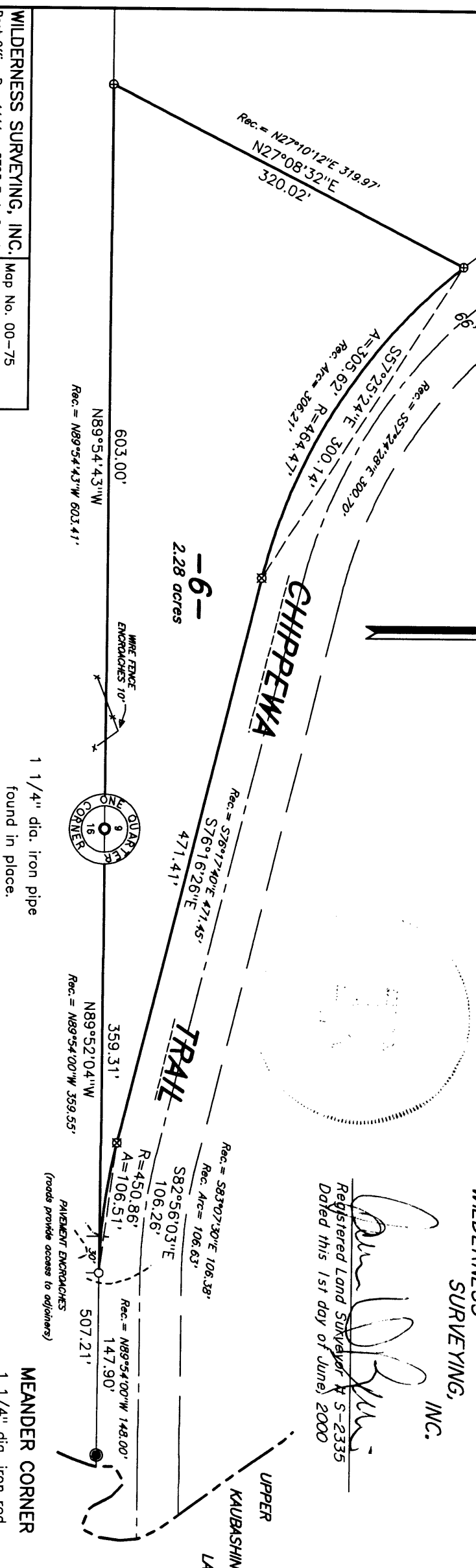

WILDERNESS SURVEYING, INC.
 Post Office Box 1111 - 8793 Earls Court
 Minocqua, Wisconsin 54548
 Tel. (715) 356-5100
 Fax. (715) 356-1330

Map No. 00-75
 File No. 9-386
 Drafted by: M.L.O.
 Page 1 of 1 pages

Map No. 00-75
 File No. 9-386
 Drafted by: M.L.O.
 Page 1 of 1 pages