

MAP # **L 1732**
 DATE FILED..... **JUN 30 2000**
 BY..... *[Signature]*
 DESCRIPTION FILED.....
 ONEIDA CO. SURVEYOR'S OFFICE

SURVEYOR'S CERTIFICATE
 I, James D. Rein, Registered Land Surveyor No. S-1234, hereby certify that I have surveyed the property shown hereon; that this map represents an accurate survey of said property to the best of my knowledge and belief; that I have performed this survey by order of Clarence Boston; and that I have complied with the requirements of Wisconsin Administrative Code A-E 7.

WILDERNESS SURVEYING, INC.

[Signature]
 Registered Land Surveyor # S-1234
 Dated this 17th day of April, 2000

NOTE:
 Steel fence posts were set on side lot lines as part of the survey.

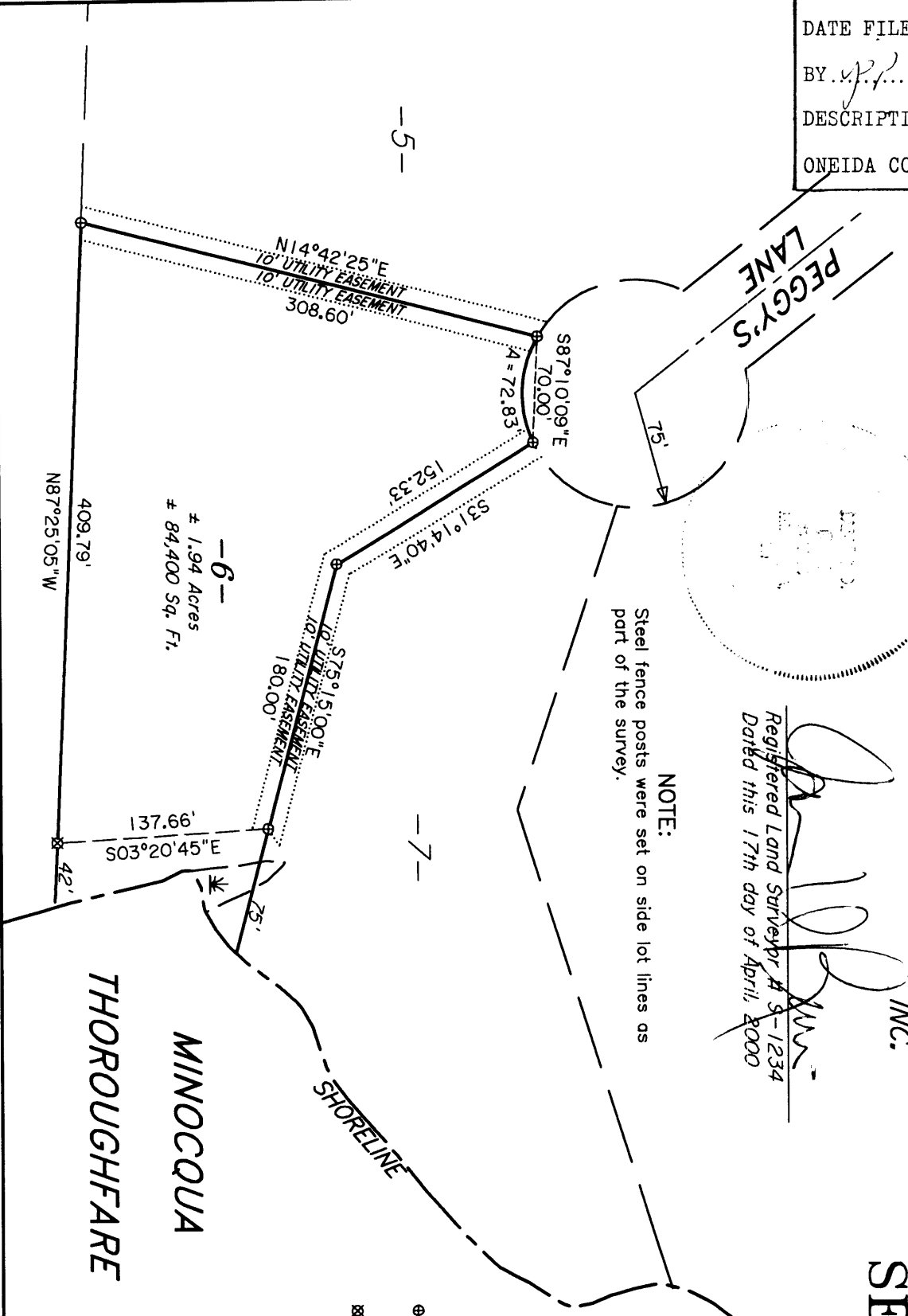

LOT 6
 in the County Plat of
VELVET ACRES
 Part of the
NW 1/4 of the SE 1/4
SECTION 7, T39N, R7E
 Woodruff Township
 Oneida County, Wisconsin

Bearing base assumed, referenced to the south line of Lot 6 bearing, N87°25'05\"W



LEGEND
 ⊕ = 3/4" dia. iron pipe previously set.
 ⊗ = Aluminum capped 3/4" dia. iron pipe previously set.

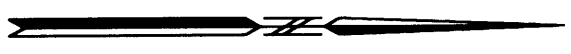

WILDERNESS SURVEYING, INC.
 Post Office Box 1111 - 8793 Earls Court
 Minocqua, Wisconsin 54548-1111
 Telephone (715) 356-5100

Map Number: 99-232
 File Number: 10-7-397
 Drafted by: M. Oestreich