

MAP # **L 1735**
 DATE FILED..... **JUL 21 2000**
 BY..... *APD*.....
 DESCRIPTION FILED.....
 ONEIDA CO. SURVEYOR'S OFFICE

NW section corner section 17
 2 1/2" Iron Pipe
 Found in place

Part of
 Gov't Lot 1
 SECTION 17, T 39 N, R 5 E
 Minocqua Township
 Oneida County, Wisconsin

Vol. 612 Page 411

Assumed North, based on the west section
 line of Section 17 which bears S 0°00'00" W.

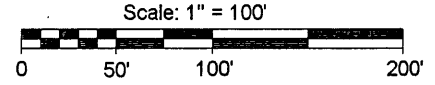

LEGEND
 ○ - 1" Iron Pipe Found
 ● - 1 1/4" Iron Pipe Found
 () - Recorded as values

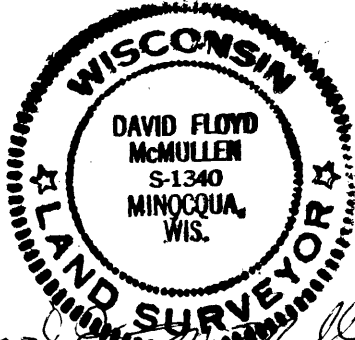
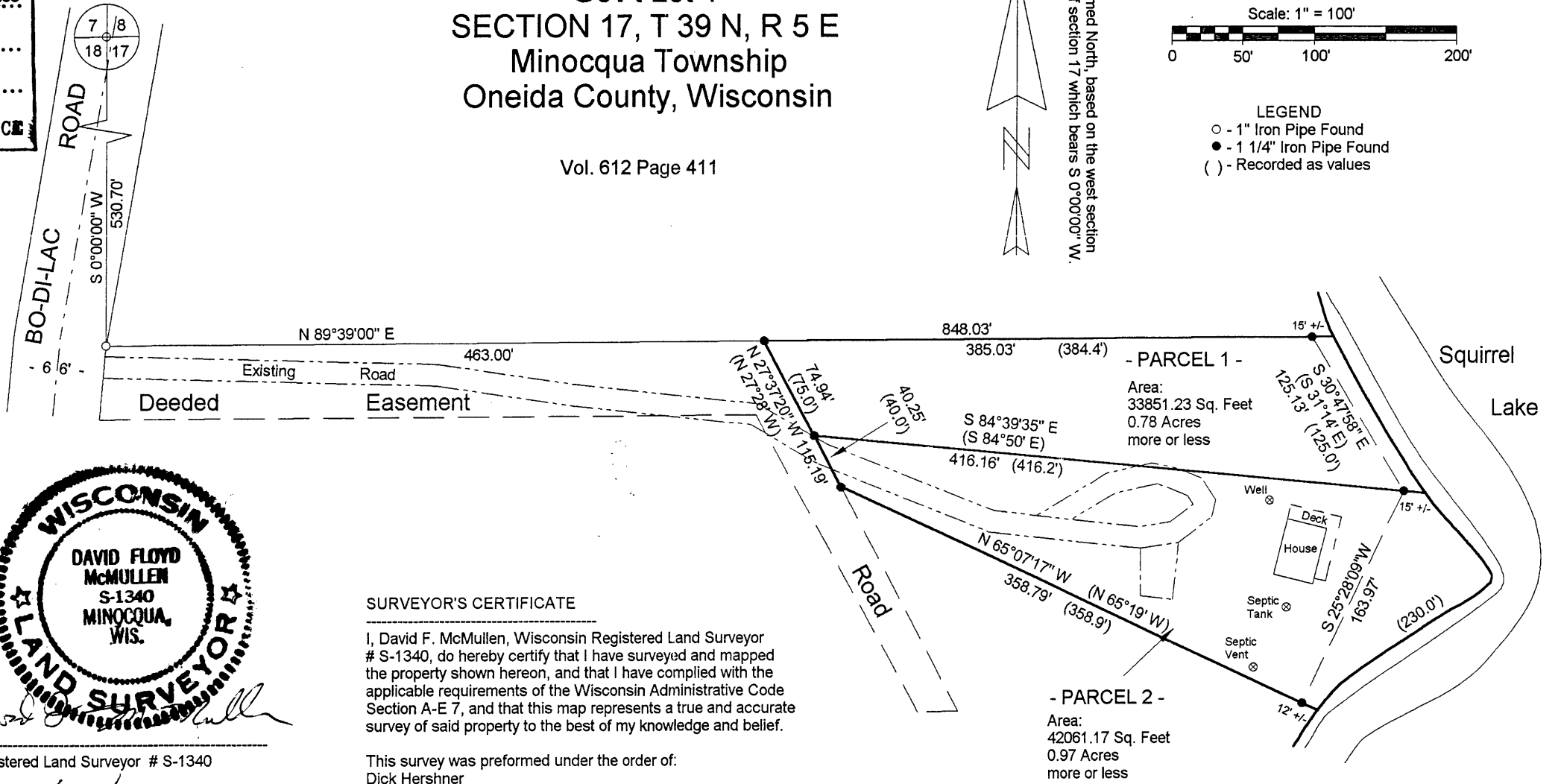

David F. McMullen

Registered Land Surveyor # S-1340

Date: *6/30/00*

MCMULLEN & ASSOCIATES, INC.

Drafted By: Benton A. McMullen

SURVEYOR'S CERTIFICATE

I, David F. McMullen, Wisconsin Registered Land Surveyor # S-1340, do hereby certify that I have surveyed and mapped the property shown hereon, and that I have complied with the applicable requirements of the Wisconsin Administrative Code Section A-E 7, and that this map represents a true and accurate survey of said property to the best of my knowledge and belief.

This survey was performed under the order of:
 Dick Hershner

This survey is made for the use of the present owners of the property, and also those who purchase, mortgage, or guarantee the title thereto within one year from date hereof.