

L1740

Lot -4-  
Vol. 3 Survey Maps, Page 641  
in part of

**GOV'T. LOT 5**  
**SECTION 11, T39N, R5E**  
Minocqua Township  
Oneida County, Wisconsin  
SURVEYOR'S CERTIFICATE

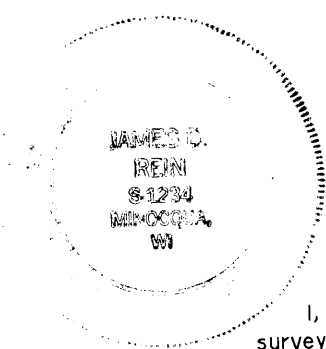

I, James D. Rein, Registered Land Surveyor No. S-1234, hereby certify that I have surveyed the property shown hereon; that this map represents an accurate survey of said property to the best of my knowledge and belief; that I have performed this survey by order of Ernest DiFiore; and that I have complied with the requirements of Wisconsin Administrative Code A-E 7.

**WILDERNESS SURVEYING, INC.**

*[Signature]*  
Registered Land Surveyor # S-1234  
Dated this 28th day of June, 2000

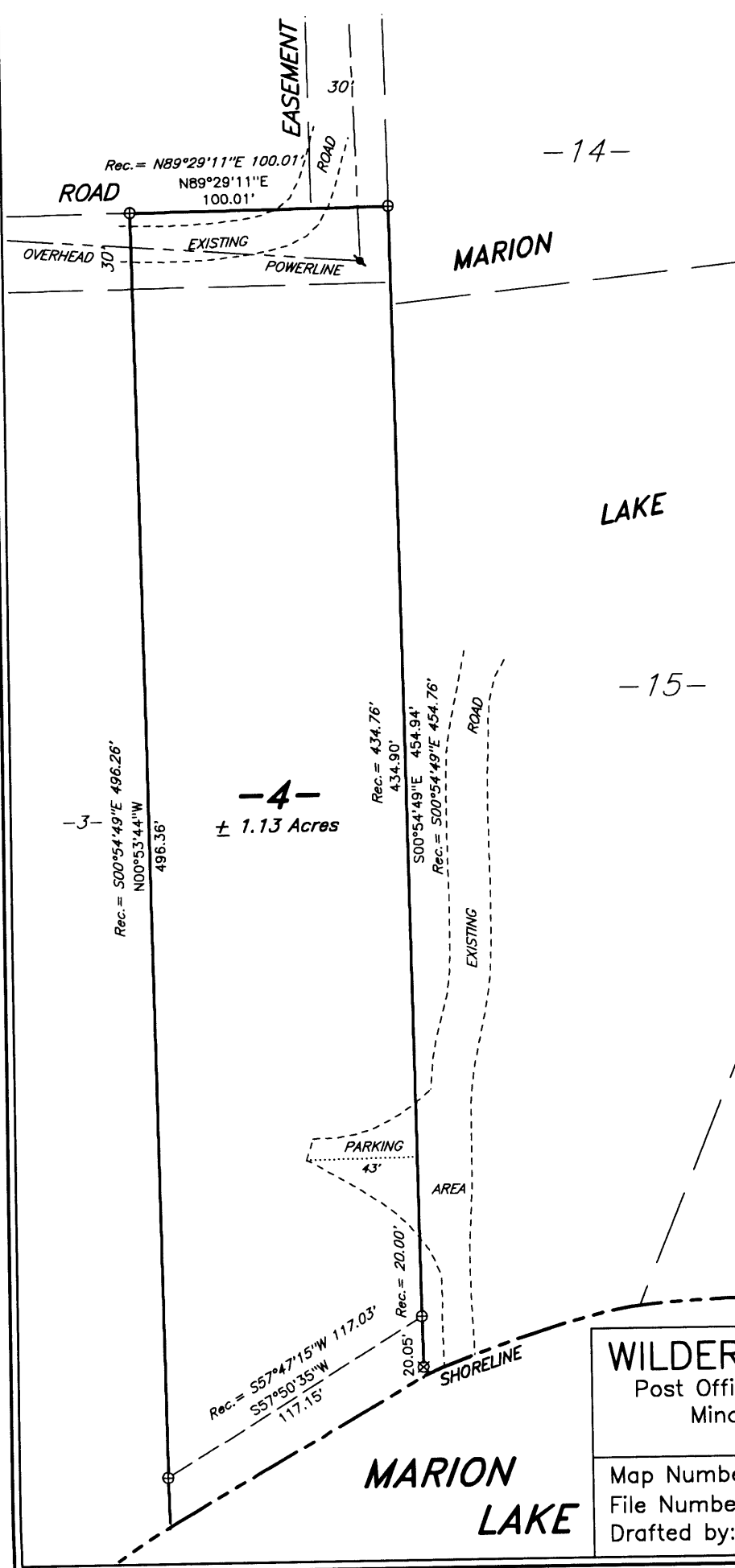

-14-

MARION

LAKE

-15-

SHORES

Bearing base assumed, referenced to the east line of Lot 4, bearing S00°54'49"E

MAP #	<b>L 1740</b>
DATE FILED.....	<b>JUL 21 2000</b>
BY.....	<i>[Signature]</i>
DESCRIPTION FILED.....	
ONEIDA CO. SURVEYOR'S OFFICE	

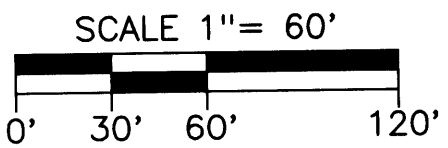

**LEGEND**  
⊗ = 1 1/4" dia. iron rod found in place.  
⊕ = 3/4" dia. iron pipe found in place.

**WILDERNESS SURVEYING, INC.**  
Post Office Box 1111 - 8793 Earls Court  
Minocqua, Wisconsin 54548-1111  
Telephone (715) 356-5100

Map Number: 00-103  
File Number: 12-11-395  
Drafted by: M. Oestreich

Revisions:

L1740

L1740