

L1744

CLIENT:
DOROTHY WHITTAKER
GAIL STEFONIK
RHINELANDER, WI 54501

NICOLET SURVEYING

1222 LINCOLN ST.
RHINELANDER, WI 54501

© 2000 NICOLET SURVEYING

PROJECT # 154
FIELD BOOK #
PAGES #
SCALE: 1" = 50 FEET
DRAWN BY MS
CHECKED BY DVH
FILE # 154
SHEET # 1/1

SURVEYOR:
DEVON VANDEN HEUVEL
(715)362-2808

PLAT OF SURVEY

A SURVEY OF LOT 8, EXCEPT THE NORTH 10',
OF BLOCK 1 OF SUNSET MANOR ADDITION
CITY OF RHINELANDER, ONEIDA COUNTY, WISCONSIN

MAP # **L1744**
DATE FILED... **SEP 29 2000**
BY... *J.S.P.*
DESCRIPTION FILED
ONEIDA CO. SURVEYOR'S OFFICE

WISCONSIN
DEVON VANDEN HEUVEL
8-1795
RHINELANDER, WISCONSIN
LAND SURVEYOR
7/2/2000

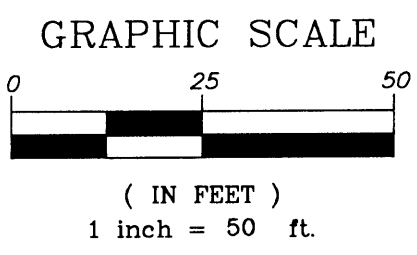
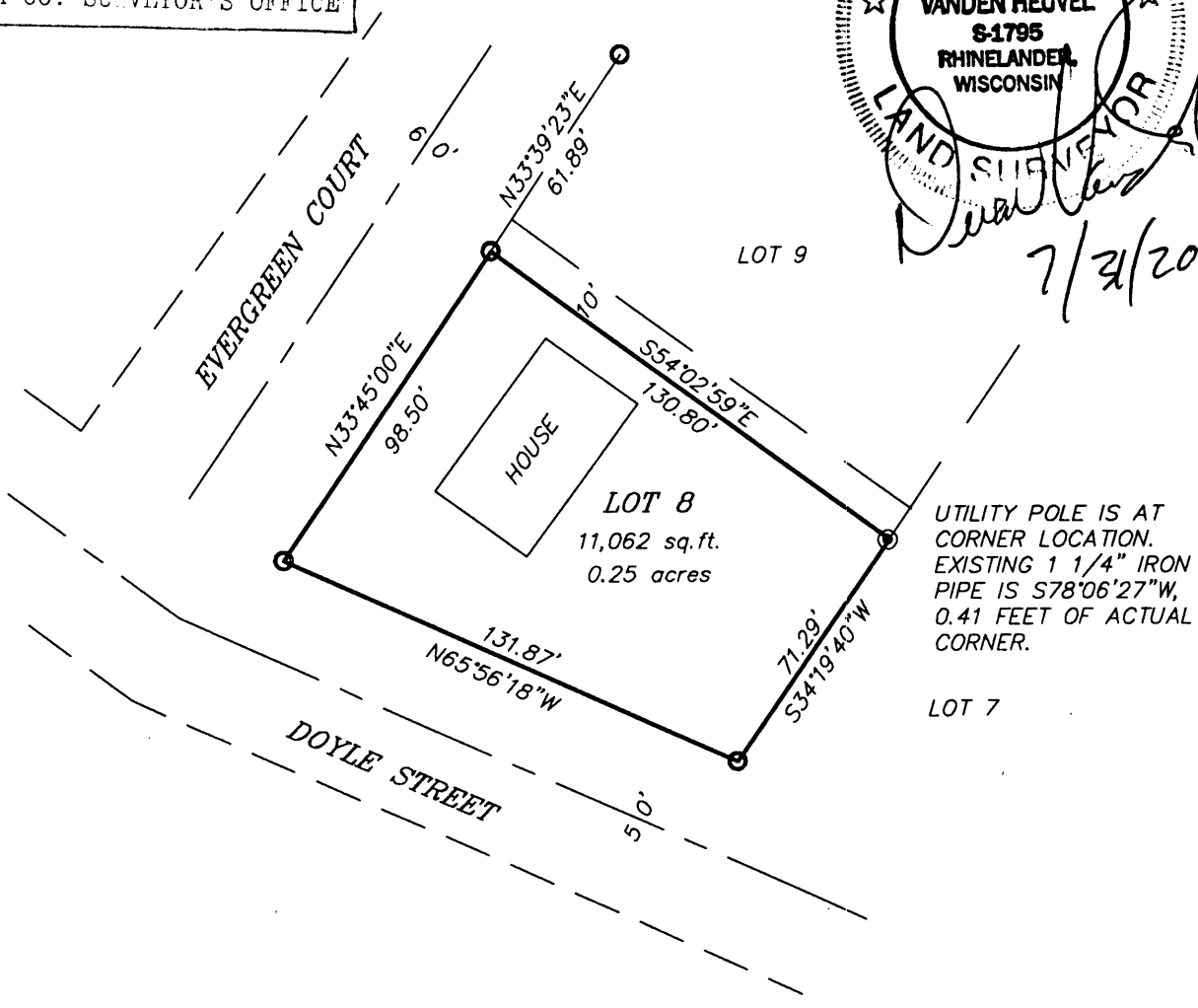

- LEGEND
- ⊙ EXISTING 1 1/4" IRON PIPE
 - SET 3/4" x 24" IRON ROD

L1744

L1744