

L1746

MAP # L1746

DATE FILED SEP 20 2000

BY

DESCRIPTION FILED

ONEIDA CO. SURVEYOR'S OFFICE

LOT 4
of

CERTIFIED SURVEY MAP NO. 574
recorded in Vol. 2 S.M., Page 574

part of

GOV'T. LOT 1 SECTION 16, T39N, R6E

Minocqua Township
Oneida County, Wisconsin

SURVEYOR'S CERTIFICATE

I, James D. Rein, Registered Land Surveyor No. S-1234, hereby certify that I have surveyed the property shown hereon; that this map represents an accurate survey of said property to the best of my knowledge and belief; that I have performed this survey by order of Rollie Lokre; and that I have complied with the requirements of Wisconsin Administrative Code A-E 7.

**WILDERNESS
SURVEYING,
INC.**

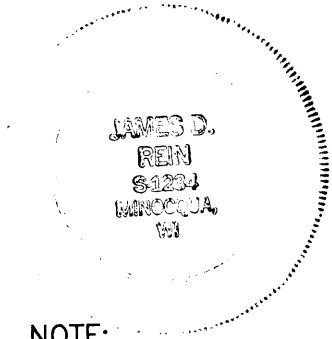

James D. Rein
Registered Land Surveyor # S-1234
Dated this 26th day of September, 2000

NOTE:

Existing improvements have not been shown hereon by request of the client.

Bearing base assumed, referenced to the west line of Lot 4, bearing S07°17'42"W

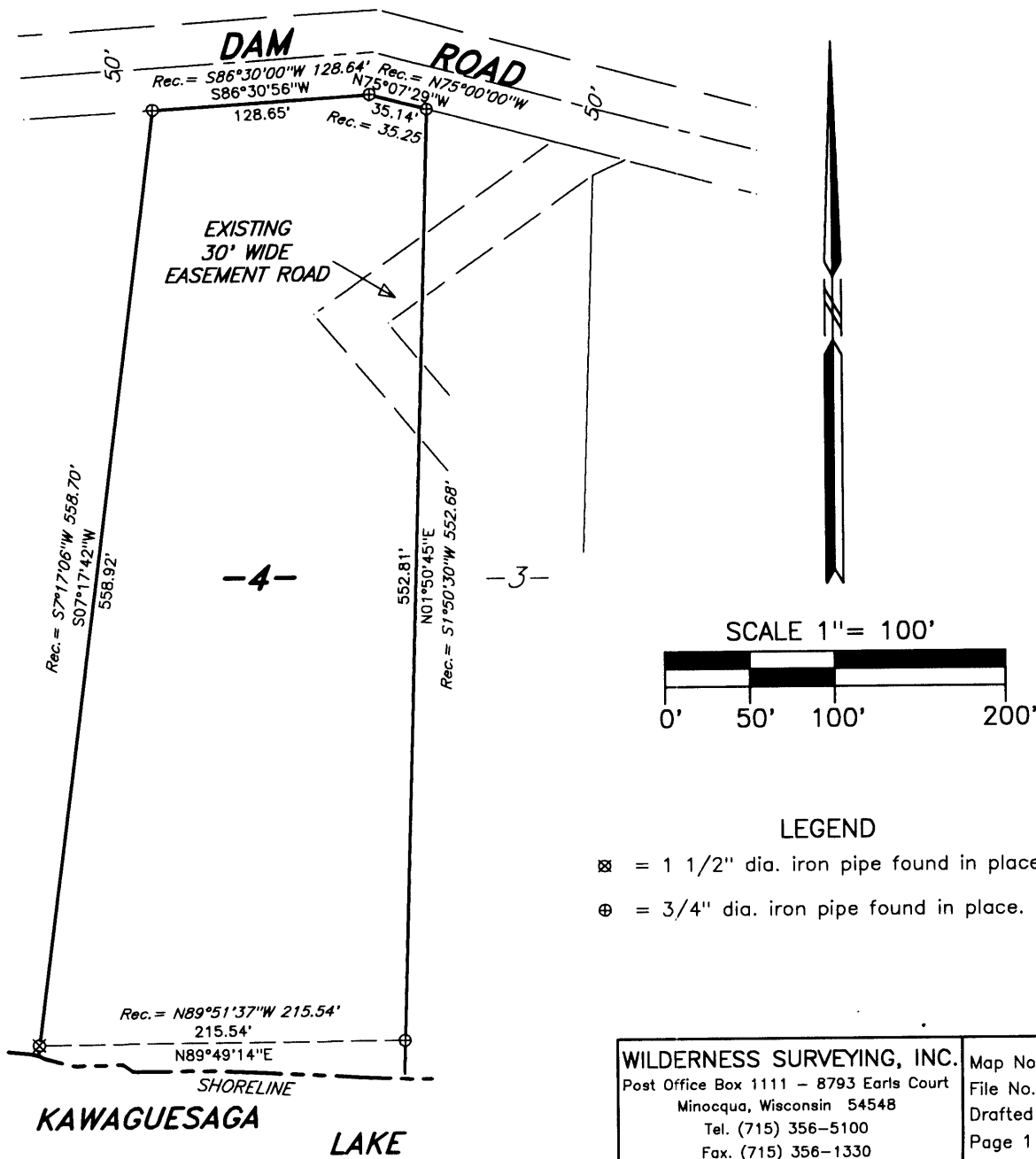

WILDERNESS SURVEYING, INC.
Post Office Box 1111 - 8793 Earls Court
Minocqua, Wisconsin 54548
Tel. (715) 356-5100
Fax. (715) 356-1330

Map No. 00-179
File No. 1-16-396
Drafted by: MLO
Page 1 of 1 pages

L1746