

Lot 22 of
 Magnificent Pines
 Part of the
 SW 1/4 of the SW 1/4
 SECTION 6, T 39 N, R 7 E
 Woodruff Township
 Oneida County, Wisconsin

MAP # **L1752**
 DATE FILED..... **OCT 6 2009**
 BY **JSP**
 DESCRIPTION OF FIELD.....
 ONEIDA CO., SE. 1/4, T39N, R7E

Assumed North, based on the southerly
 property line which bears N 87°50'00" W.

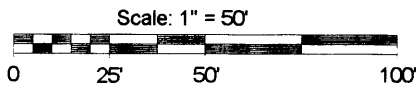

LEGEND
 ● - 1" Iron Pipe Found
 () - Recorded as values

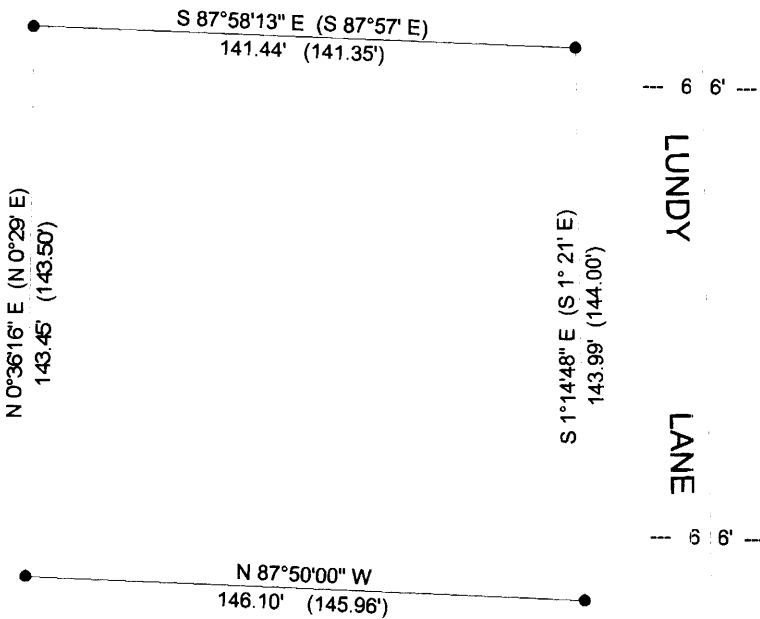

SURVEYOR'S CERTIFICATE

I, David F. McMullen, Wisconsin Registered Land Surveyor # S-1340, do hereby certify that I have surveyed and mapped the property shown hereon, and that I have complied with the applicable requirements of the Wisconsin Administrative Code Section A-E 7, and that this map represents a true and accurate survey of said property to the best of my knowledge and belief.

This survey was performed under the order of:
 Mark Geier

This survey is made for the use of the present owners of the property, and also those who purchase, mortgage, or guarantee the title thereto within one year from date hereof.

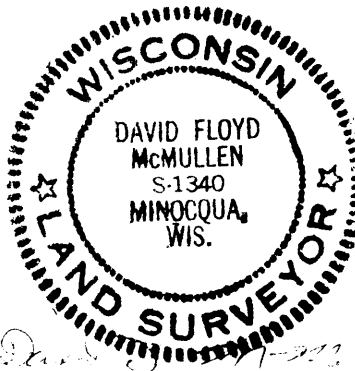

Registered Land Surveyor # S-1340

Date: *8/30/09*

MCMULLEN & ASSOCIATES, INC.

Drafted By: Benton A. McMullen