

MAP #	L1763
DATE FILED	NOV 10 2000
BY	<i>J.R.</i>
DESCRIPTION FILED	
ONEIDA CO. SURVEYOR'S OFFICE	

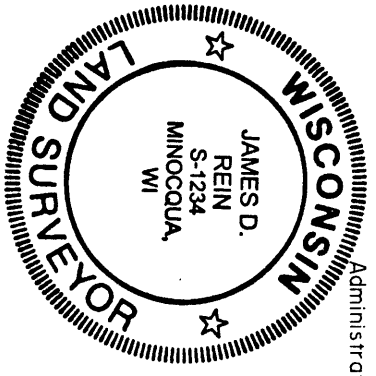
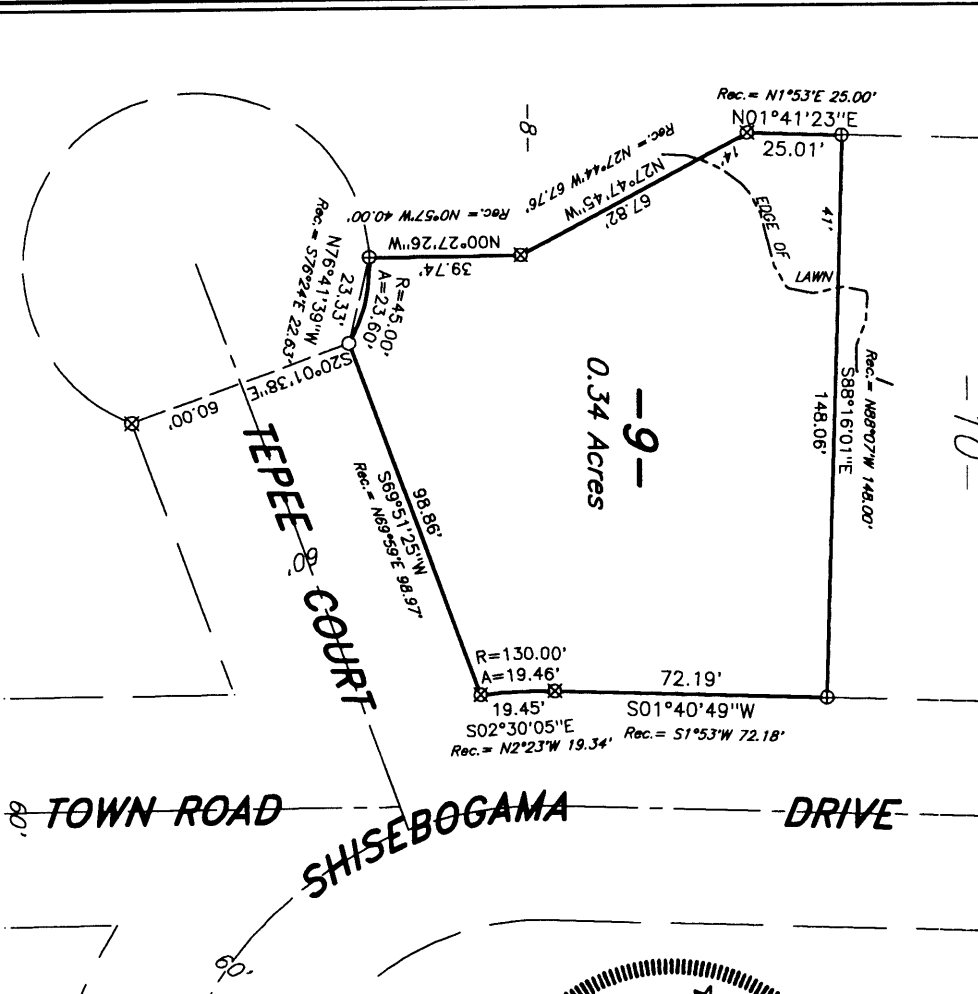

ROCKWOOD ESTATES SOUTH - DIV. 1 -

Lot 9, Block 1
 in the Plat of
 part of
GOV'T. LOT 2

SECTION 1, T39N, R5E
 Minocqua Township
 Oneida County, Wisconsin

SURVEYOR'S CERTIFICATE

I, James D. Rein, Registered Land Surveyor No. S-1234, hereby certify that I have surveyed the property shown hereon; that this map represents an accurate survey of said property to the best of my knowledge and belief; that I have performed this survey by order of Tom Miklautsch; and that I have complied with the requirements of Wisconsin Administrative Code A-E 7.

WILDERNESS SURVEYING, INC.

[Signature]
 Registered Land Surveyor # S-1234
 Dated this 16th day of October, 2000

Bearing base assumed,
 referenced to the north line
 of Lot 9, bearing
 S88°16'01"E

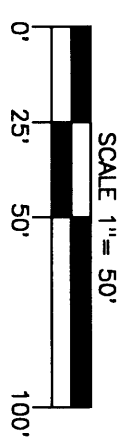

- LEGEND**
- ⊠ = 2" dia. iron pipe found in place.
 - ⊕ = 1" dia. iron pipe found in place.
 - = Iron pipe set, 3/4" dia. x 24" long.

100
150
200

L1763

L1763