

STATE HIGHWAY "70"

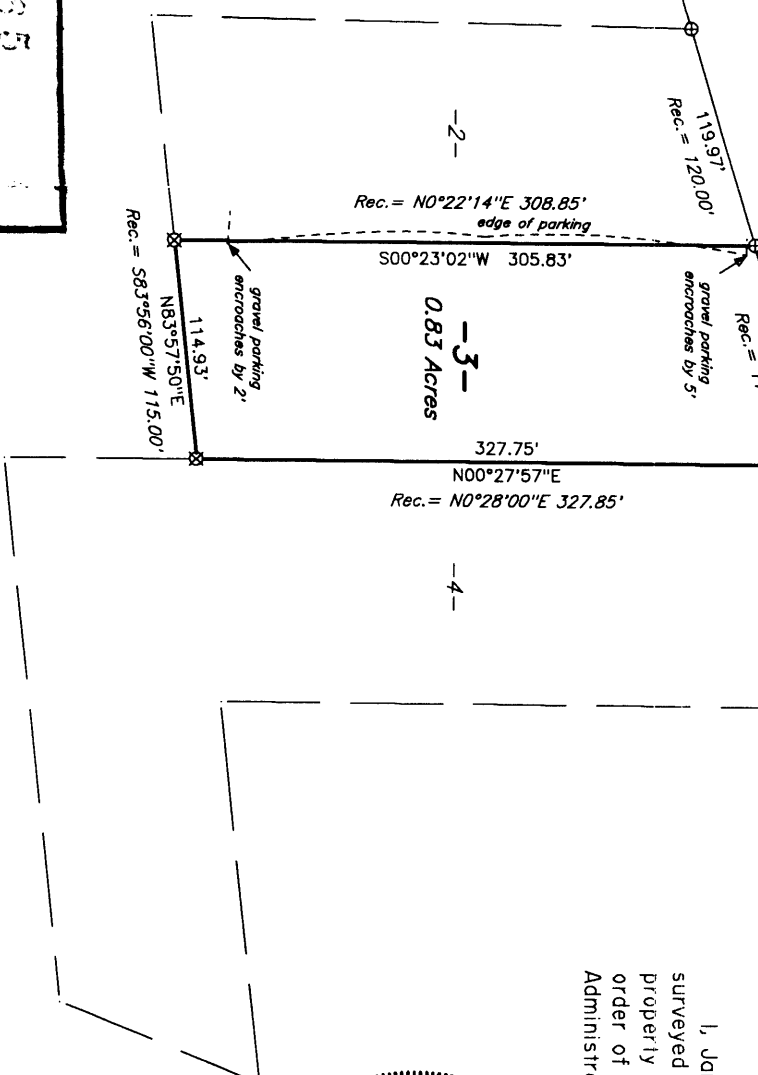

MAP # **L 1765**  
 DATE FILED **NOV 17 2000**  
 BY **[Signature]**  
 DESCRIPTION FILED  
 ONEIDA CO. SURVEYOR'S OFFICE

LOT 3  
 of  
 Vol. 2, S.M., Pg. 400  
 part of  
 SW 1/4 of the NE 1/4  
 SECTION 10, T39N, R6E  
 Minocqua Township  
 Oneida County, Wisconsin

SURVEYOR'S CERTIFICATE

I, James D. Rein, Registered Land Surveyor No. S-1234, hereby certify that I have surveyed the property shown hereon; that this map represents an accurate survey of said property to the best of my knowledge and belief; that I have performed this survey by order of Bruce McDowell; and that I have complied with the requirements of Wisconsin Administrative Code.

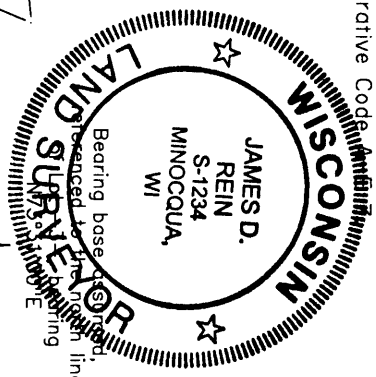

WILDERNESS SURVEYING, INC.

*[Signature]*  
 Registered Land Surveyor H S-1234  
 Dated this 8th day of November, 2000



- LEGEND
- = 1 1/2" dia. iron pipe found in place.
  - ⊗ = 3/4" dia. iron pipe found in place.
  - ⊕ = 3/4" dia. iron rod found in place.
  - = Iron pipe set, 3/4" dia. x 24" long.

WILDERNESS SURVEYING, INC.  
 Post Office Box 1111 - 8793 Eorls Court  
 Minocqua, Wisconsin 54548  
 Tel. (715) 356-5100  
 Fax: (715) 356-1330

Map No. 00-188  
 File No. 7-10-396  
 Drafted by: MLO  
 Page 1 of 1 pages