

L-1764

L-176C

MAP # **L1766**
 DATE FILED **DEC 23 2000**
 BY *Asst.*
 DESCRIPTION FILED
 OF FIDA CO. SURVEYOR'S OFFICE

Lot 1 and part of Lot 2 of the County Plat of Marr-Land West
 said plat located in the NE 1/4 of the NE 1/4 and the SE 1/4 of the NE 1/4
 Section 1, Township 39 North, Range 9 East
 Sugar Camp Township, Oneida County, Wisconsin

RECORD BEARINGS
 referenced to the south
 line of Lot 1 of the recorded
 plat of MARR-LAND WEST
 bearing N87°28'00"E

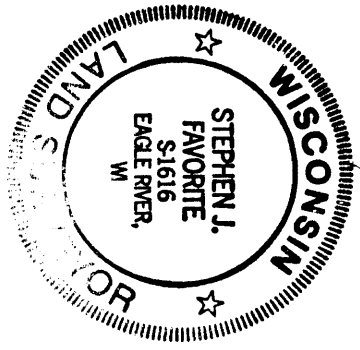
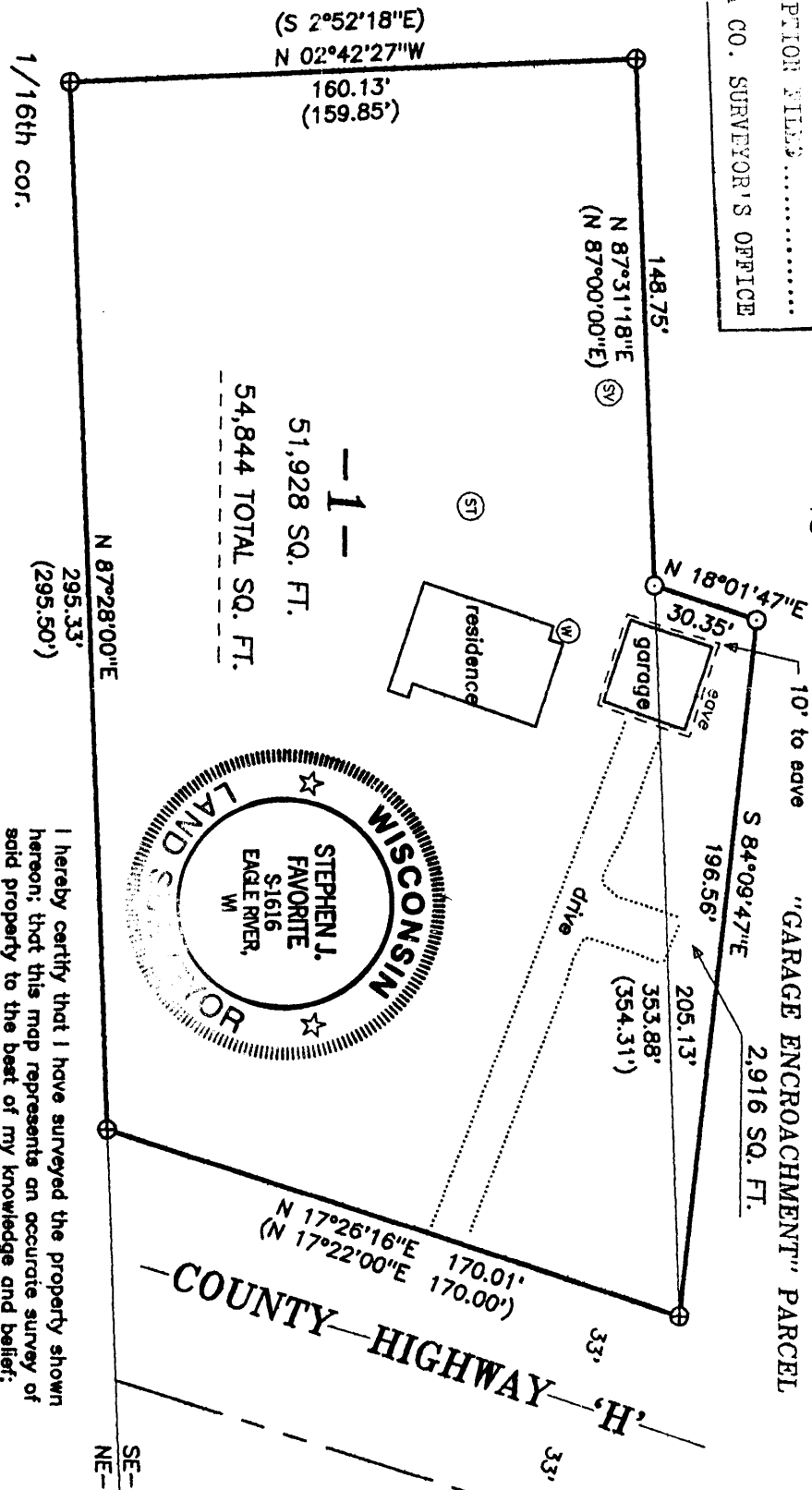

I hereby certify that I have surveyed the property shown hereon; that this map represents an accurate survey of said property to the best of my knowledge and belief; and that I have complied with the applicable requirements of the Wisconsin Administrative Code Section A-E 7.
 Note: Any legal descriptions pertaining to this survey have been provided on separate sheets.

Stephen J. Favorite
 Stephen J. Favorite
 Registered Land Surveyor #S-1616

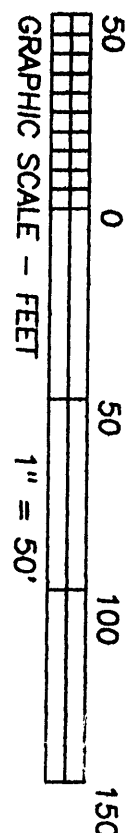

SURVEY FOR:
CAROL A. LONG
8951 COUNTY HWY. 'H'
EAGLE RIVER, WI 54521

SCALE: 1" = 50' DATE: 11/14/00 DRAWN BY: SSK
 MAP NO. 2000074 FAVORITE SURVEYING, S.C.
 701 NORTH RAILROAD STREET
 EAGLE RIVER, WISCONSIN 54521

L-176C