

- LEGEND**
- ⊠ = 2" dia. iron pipe found in place.
 - ⊕ = 1" dia. iron pipe found in place.
 - = Iron pipe set, 3/4" dia. x 24" long.
 - = Corner position not monumented by this

MAP #	
DATE FILED	DEC 29 2000
BY	J.D.
DESCRIPTION	MINOCQUA CO. SURVEYOR'S OFFICE

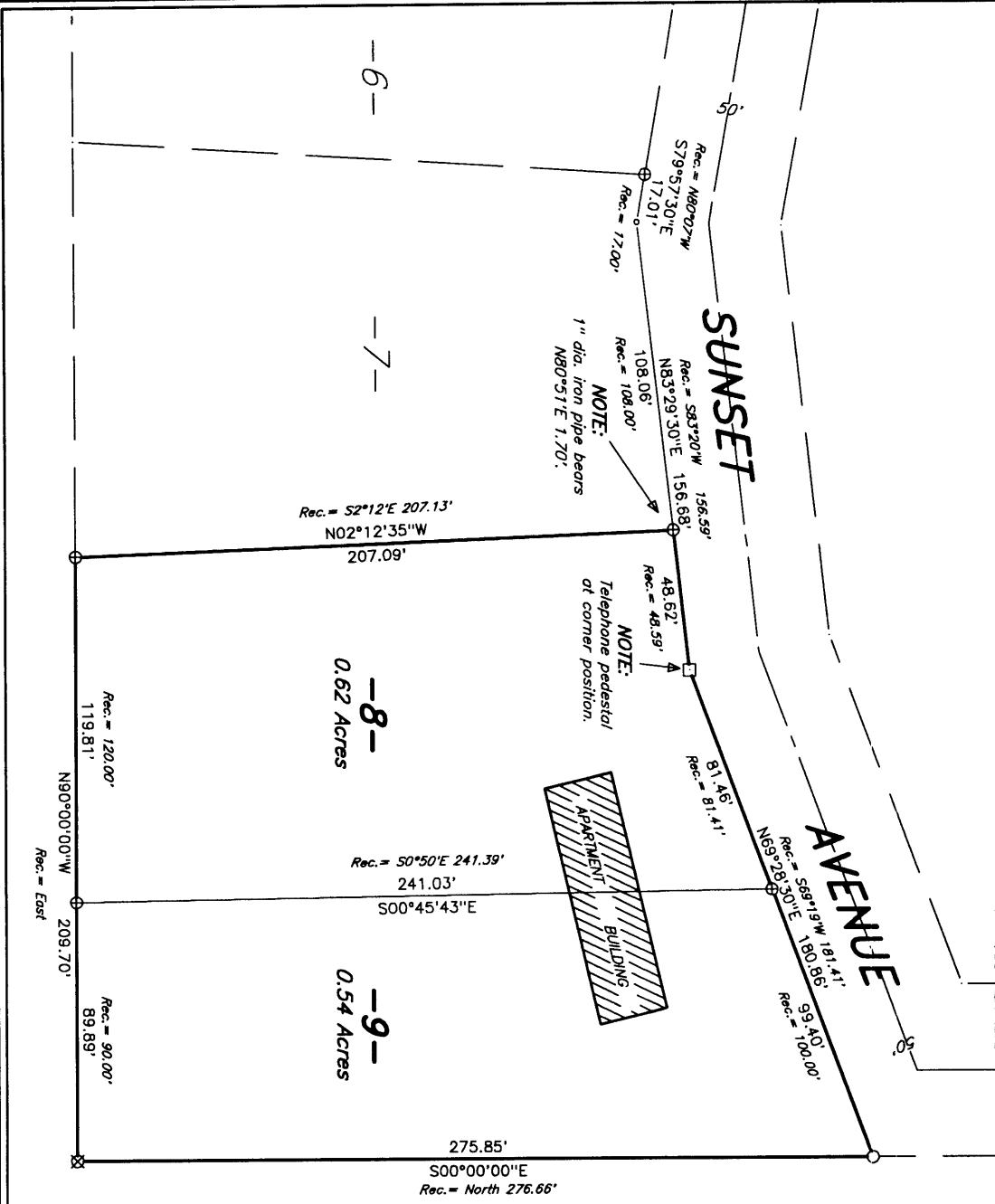

Lots 8 & 9
in the Plat of
-HILLTOP-
 part of
GOV'T. LOT 3
SECTION 3, T38N, R7E
 Lake Tomahawk Township
 Oneida County, Wisconsin
SURVEYOR'S CERTIFICATE

I, James D. Rein, Registered Land Surveyor No. S-1234, hereby certify that I have surveyed the property shown hereon; that this map represents an accurate survey of said property to the best of my knowledge and belief; that I have performed this survey by order of Mary Ellen Gregor and have complied with the requirements of Wisconsin Administrative Code A-10.01.

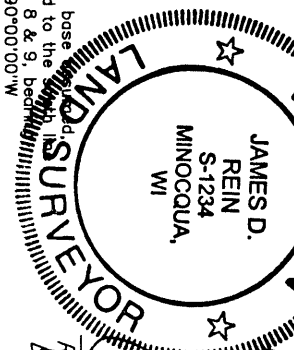

James D. Rein
 Registered Land Surveyor # S-1234
 Bated this 30th day of November, 2000

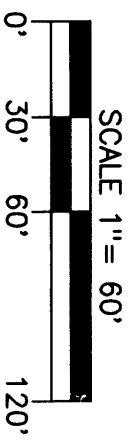

WILDERNESS SURVEYING, INC.
 Post Office Box 1111 - 8793 Earls Court
 Minocqua, Wisconsin 54548
 Tel. (715) 356-5100
 Fax. (715) 356-1330

Map No. 00-243
 File No. 7-3-387
 Drafted by: MLO
 Page 1 of 1 pages