

Lots 3 & 4
of
Vol. 1 C.S.M., Page 112

part of the
SW 1/4 of the NE 1/4
SECTION 10, T39N, R6E
Minocqua Township
Oneida County, Wisconsin

SURVEYOR'S CERTIFICATE

I, James D. Rein, Registered Land Surveyor No. S-1234, hereby certify that I have surveyed the property shown hereon; that this map represents an accurate survey of said property to the best of my knowledge and belief; that I have performed this survey by order of Chuck Zidek; and that I have complied with the requirements of Wisconsin Administrative Code A-F 7.

MAP # **21770**
DATE FILED... **DEC 22 2000**
DESCRIPTION FILED.....
ONEIDA CO. SURVEYOR'S OFFICE

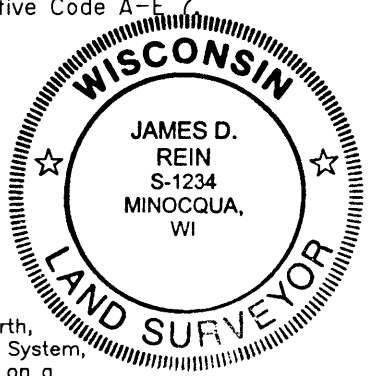

WILDERNESS SURVEYING, INC.

James D. Rein
Registered Land Surveyor # S-1234
Dated this 15th day of December, 2000

Bearings Grid North,
Wisconsin Coordinate System,
North Zone, based on a
previous solar observation.

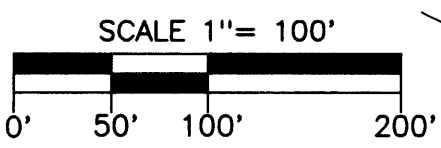
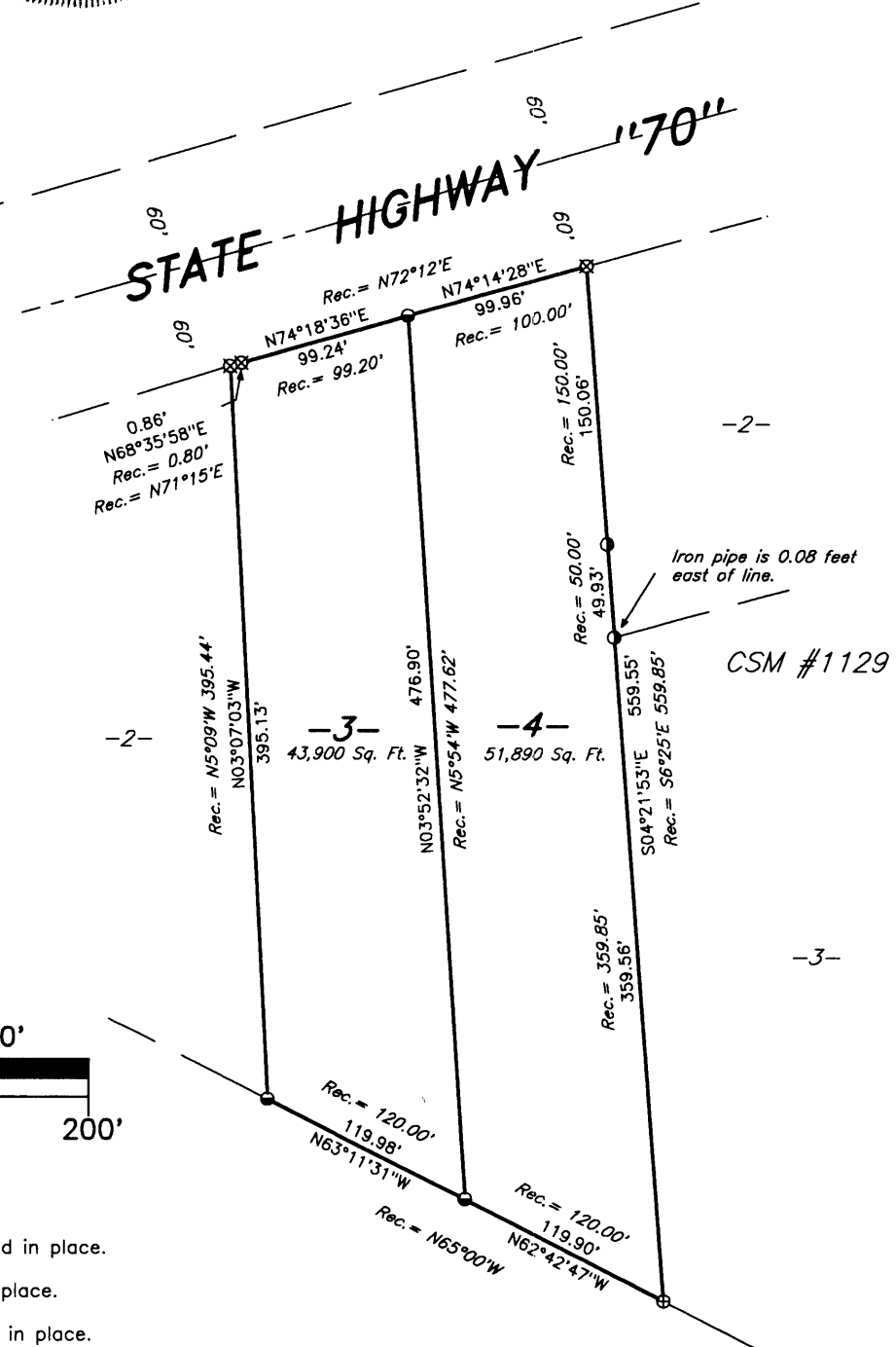

LEGEND

- ⊗ = 1 1/4" dia. iron rod found in place.
- ⊕ = 1" dia. iron rod found in place.
- = 3/4" dia. iron pipe found in place.
- = 3/4" dia. iron rod found in place.

WILDERNESS SURVEYING, INC. Post Office Box 1111 - 8793 Earls Court Minocqua, Wisconsin 54548 Tel. (715) 356-5100 Fax. (715) 356-1330	Map No. 00-255 File No. 7-10-396 Drafted by: MLO Sheet 1 of 1 sheets
---	---

21770