

Bearings Grid North,
Wisconsin Coordinate System
North Zone, based on solar observation.

MAP #	11771
DATE FILED	DEC 29 2000
BY	<i>[Signature]</i>
DESCRIPTION FILED
ONEIDA CO. SURVEYOR'S OFFICE	

Lot 30, Block 3
in the Plat of
BO-DI-LAC
part of
GOV'T. LOT 2
SECTION 7, T39N, R5E
Minocqua Township
Oneida County, Wisconsin

SURVEYOR'S CERTIFICATE

I, James D. Rein, Registered Land Surveyor No. S-1234, hereby certify that I have surveyed the property shown hereon; that this map represents an accurate survey of said property to the best of my knowledge and belief; that I have performed this survey by order of Peter Entringer; and that I have complied with the requirements of Wisconsin Administrative Code A-E 7.

WILDERNESS SURVEYING, INC.

[Signature]
Registered Land Surveyor # S-1234
Bred this 8th day of December, 2000

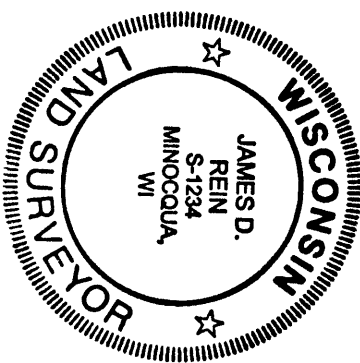
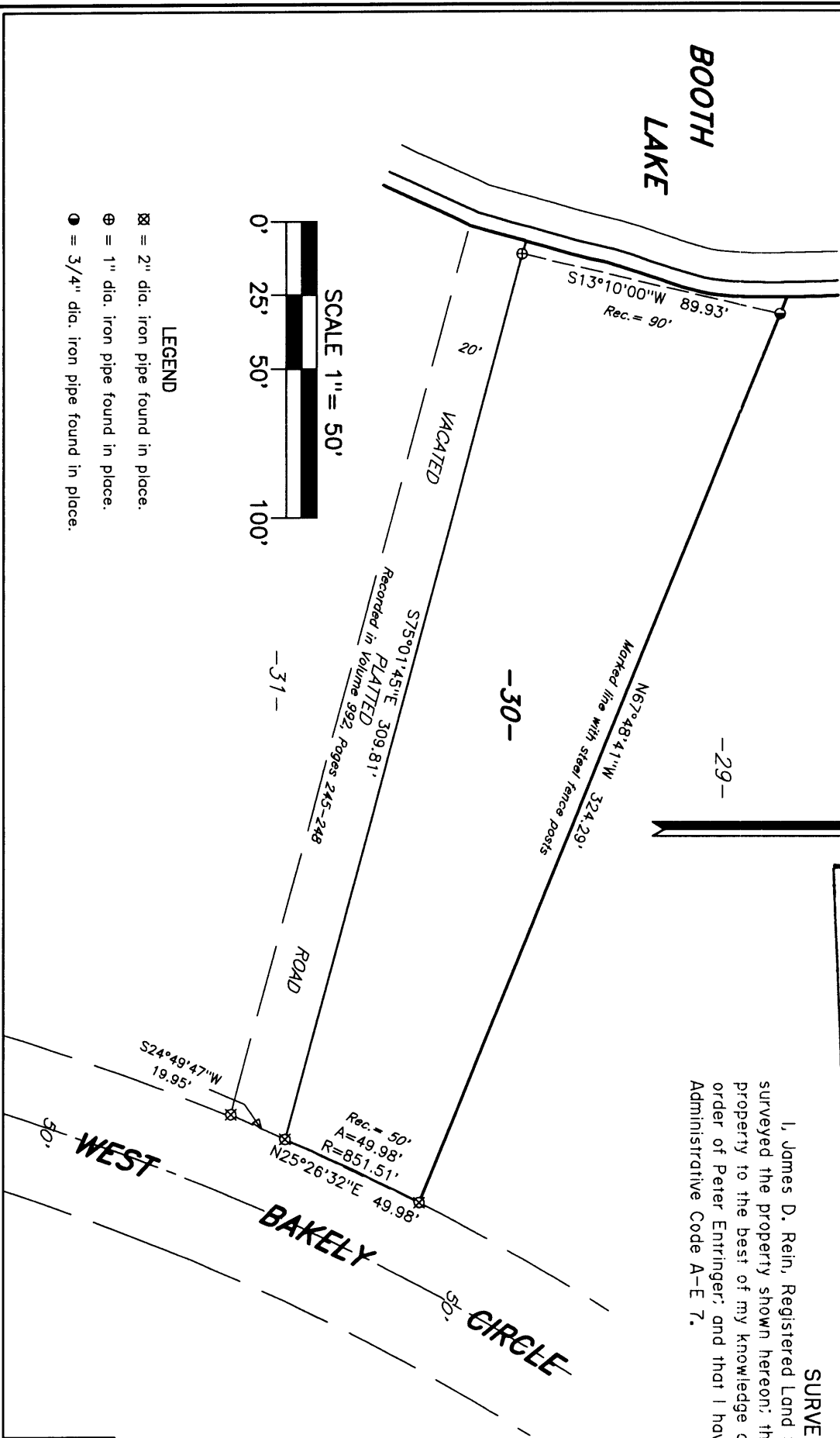

WILDERNESS SURVEYING, INC. Post Office Box 1111 - 8793 Earls Court Minocqua, Wisconsin 54548 Tel. (715) 356-5100 Fax. (715) 356-1330	Map No. 00-202 File No. 3-7-395 Drafted by: MLO Page 1 of 1 pages
---	--