

Part of the SOUTHWEST QUARTER SECTION 23, T38N, R9E

Sugar Camp Township
Oneida County, Wisconsin
SURVEYOR'S CERTIFICATE

I, James D. Rein, Registered Land Surveyor No. S-1234, hereby certify that I have surveyed the property shown hereon; that this map represents an accurate survey of said property to the best of my knowledge and belief; that I have performed this survey by order of Andrew P. [unclear] that I have complied with the requirements of Wisconsin Administrative Code [unclear]

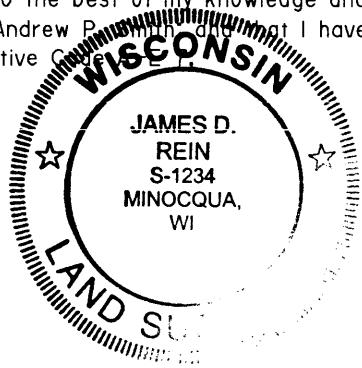

WILDERNESS SURVEYING, INC.

James D. Rein
Registered Land Surveyor # S-1234
Dated this 8th day of January, 2001

FRITO-LAY, INC. / KRANZ - PROPOSED AGREEMENT LINE

An "Agreement Line" located in the Southwest Quarter, Section 23, Township 38 North, Range 9 East, Sugar Camp Township, Oneida County, Wisconsin, being shown on Map No. 00-101 by Wilderness Surveying, Inc., dated January 8th, 2001, more particularly described as follows:

Commencing at the south quarter corner of Section 23, marked by a P.K. masonry nail in the pavement of State Trunk Highway "17"; thence North 01 degrees 21 minutes 48 seconds West for a distance of 1167.48 feet along the north-south quarter line; thence South 88 degrees 06 minutes 41 seconds West for a distance of 98.50 feet to the place of beginning, being the southeast corner of Parcel III recorded in Volume 1 of Survey Maps, on pages 94 and 95, marked by an iron pipe on the westerly right of way line of State Trunk Highway "17".

Thence continuing South 88 degrees 06 minutes 41 seconds West for a distance of 699.18 feet to the southwest corner of Parcel III recorded in Volume 1 of Survey Maps, on pages 94 and 95, marked by an iron pipe; thence South 88 degrees 10 minutes 38 seconds West for a distance of 236.22 feet along the south line of that parcel of land described in Volume 537, on page 707 to an iron pipe; thence North 39 degrees 52 minutes 41 seconds West for a distance of 50.42 feet to an iron pipe; thence North 06 degrees 18 minutes 11 seconds East for a distance of 48.08 feet to an iron pipe; thence South 89 degrees 07 minutes 06 seconds West for a distance of 291.64 feet to an iron pipe on the west line of that parcel of land described in Volume 537, on page 707 and there terminating.

CS 1/16 CORNER
Corner position not monumented by this survey.

NOTE: See Sheet 2 for subdivision of Section 23, T38N, R9E.

WILDERNESS SURVEYING, INC. Post Office Box 1111 - 8793 Earls Court Minocqua, Wisconsin 54548 Tel. (715) 356-5100 Fax. (715) 356-1330	Map No. 00-101 File No. 23-389 Drafted by: MLO Sheet 1 of 2 sheets
---	---

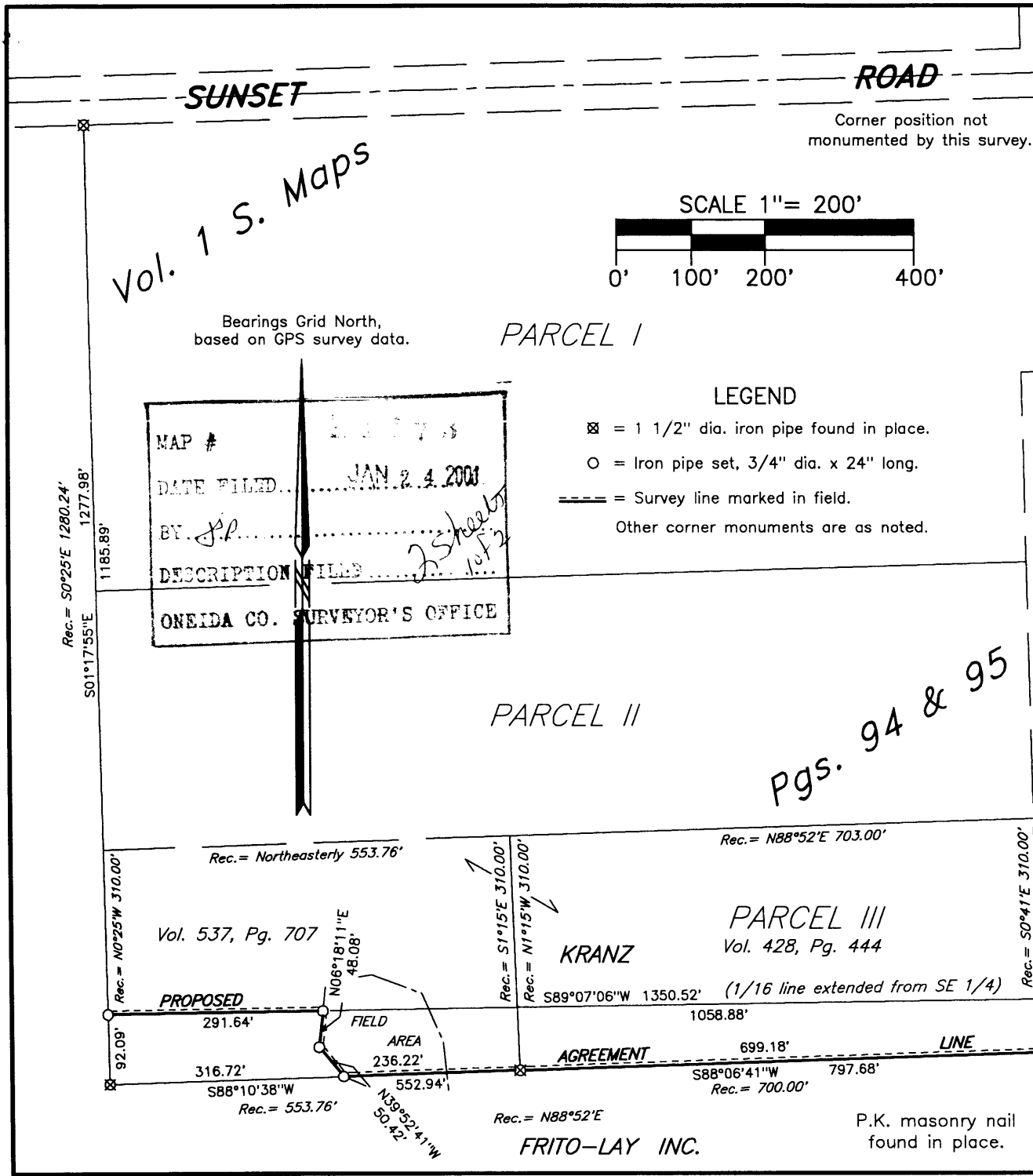

Vol. 1 S. Maps

Bearings Grid North, based on GPS survey data.

Corner position not monumented by this survey.

PARCEL I

LEGEND

MAP # 11723
DATE FILED... JAN 24 2001
BY... J.D.R.
DESCRIPTION... FIELDS...
ONEIDA CO. SURVEYOR'S OFFICE

PARCEL II

pgs. 94 & 95

PARCEL III
Vol. 428, Pg. 444

Vol. 537, Pg. 707

PROPOSED

KRANZ

AGREEMENT

LINE

FRITO-LAY INC.



Rec. = S0°25'E 1280.24'
1277.98'
1185.89'
S01°17'55"E

Rec. = N0°25'W 310.00'
92.09'

Rec. = Northeasterly 553.76'

N06°18'11"E
48.08'

S88°10'38"W
316.72'
Rec. = 553.76'

N39°52'41"W
50.42'

Rec. = S1°15'E 310.00'
Rec. = N1°15'W 310.00'

Rec. = N88°52'E 703.00'

S89°07'06"W 1350.52' (1/16 line extended from SE 1/4)

1058.88'

S88°06'41"W 797.68'
Rec. = 700.00'

Rec. = S0°41'E 310.00'

1236.47'
N01°21'48"W 2472.94'

68.99'

98.50'

1167.48'

