

MAP # 27-36-6
 DATE JAN 24 2001
 BY JIP
 CHECKED BY JIP
 COUNTY ONEIDA

MAP OF SURVEY
 of
 SE1/4 SW1/4, Section 27, T.36N., R.6E.
 Oneida County, Wisconsin
 December, 2000

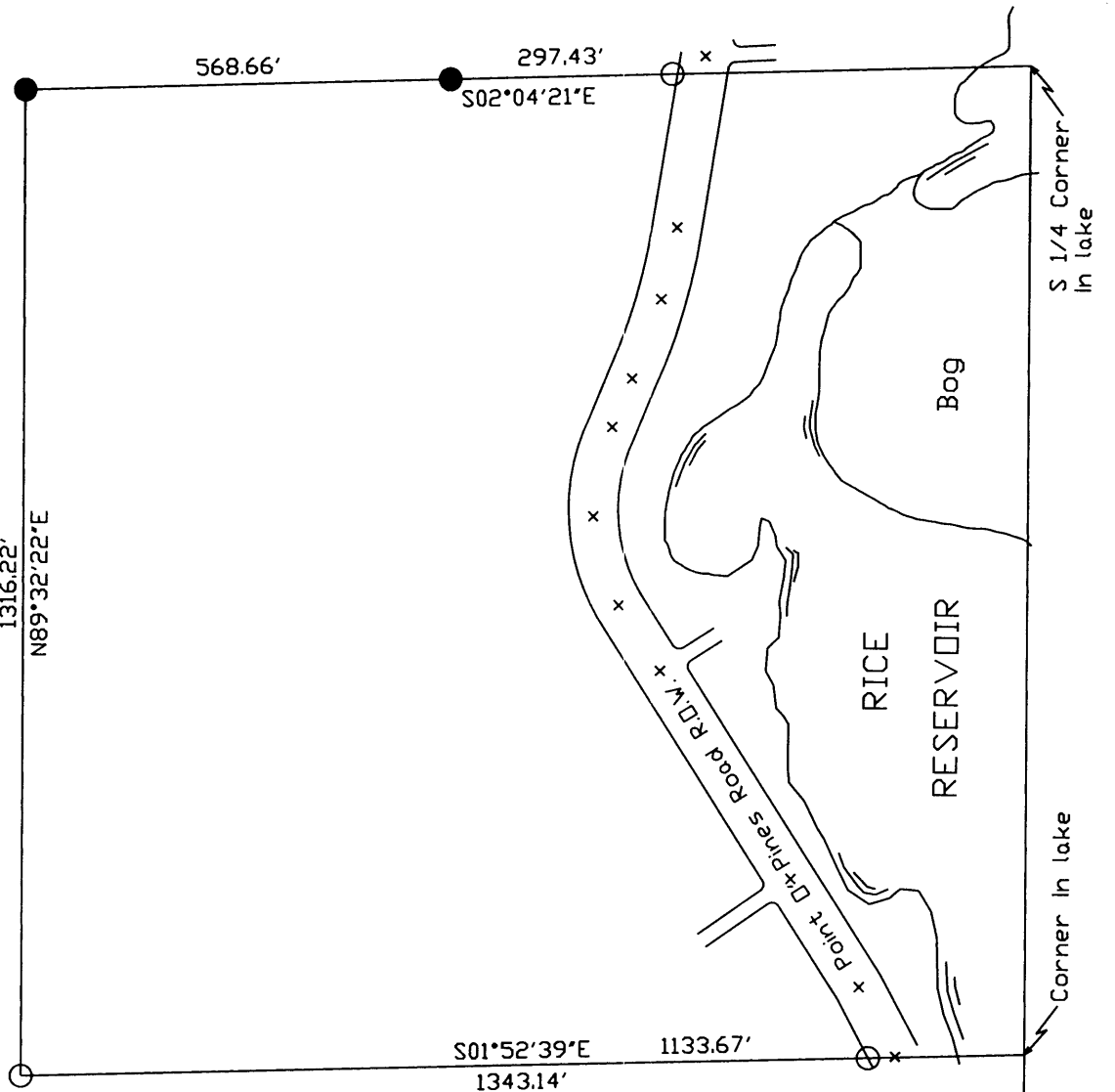
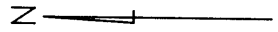
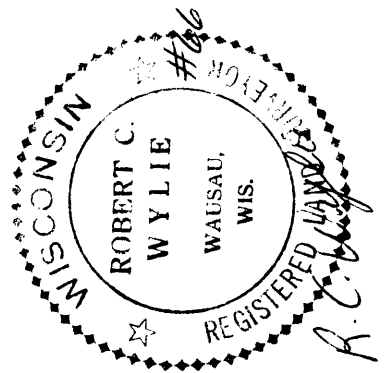

- LEGEND**
- - IP Found
 - - IP Set
 - x - Road Centerline

Bearings based on L. J. Schmit
 survey map #601, 8-24-92

Scale 1" = 250'



SW Corner
 27-36-6



2301 NORTH THIRD STREET WAUSAU, WISCONSIN 54403
715/848-2976 FAX: 715/842-0284
Web Site: www.wvic.com Email: staff@wvic.com

January 18, 2001

Mr. Mike Romportl
Land Management Office
Oneida County Courthouse
Rhinelander, WI 54501

Dear Mike,

Enclosed is a copy of my survey map of part of Section 27-36-6 for your files.

I believe I reviewed all available survey maps dealing with this section and found general agreement, taking into account methods and equipment used in the past, except for the location of the south section line as it progresses eastward from the well used southwest section corner.

I discussed this with the most recent surveyors, L.V. Schmit and David Osterbrink. I chose to conform as much as possible to the Schmit survey in spite of the two meander corner monuments previously set by Osterbrink on his section line.

The company's current and planned activities in this forty will relate heavily to the adjacent property and owners to the east, and I saw no reason to make an issue of the east line or existing corners in place. The south forty line (section line) is of little consequence to us or anyone else at that location because it is all in the water.

Sincerely,

Robert C. Wylie

Enclosure
jak

MAP #	10000
DATE TYPED	
BY	
REVIEWED BY	
DATE REVIEWED	