

Part of
GOV'T LOT 7
SECTION 17, T 38 N, R 6 E
Town of Hazelhurst
Oneida County, Wisconsin

MAP # 11770
 DATE FILED JAN 24 2001
 BY J.P.
 DESCRIPTION FILED
 ONEIDA CO. SURVEYOR'S OFFICE

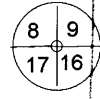

Northeast Section Corner
 Section 17
 4" Diameter Concrete Monument
 Found in place

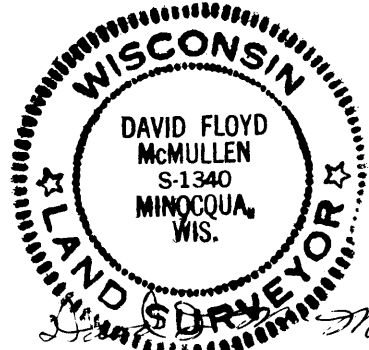

Registered Land Surveyor # S-1340
 Date: 11/1/00
 MCMULLEN & ASSOCIATES, INC.
 Drafted By: Benton A. McMullen

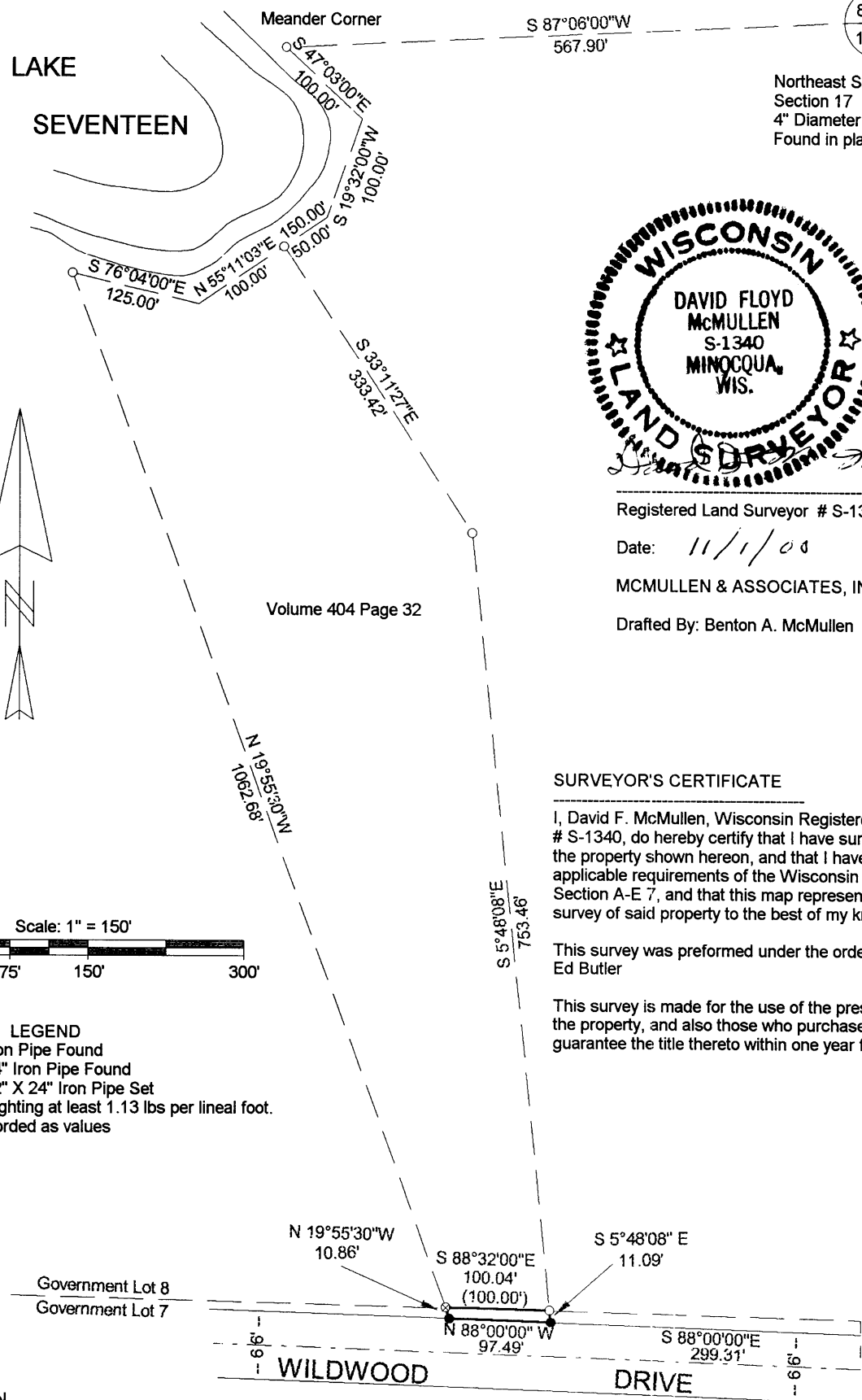

SURVEYOR'S CERTIFICATE

I, David F. McMullen, Wisconsin Registered Land Surveyor # S-1340, do hereby certify that I have surveyed and mapped the property shown hereon, and that I have complied with the applicable requirements of the Wisconsin Administrative Code Section A-E 7, and that this map represents a true and accurate survey of said property to the best of my knowledge and belief.

This survey was performed under the order of:
 Ed Butler

This survey is made for the use of the present owners of the property, and also those who purchase, mortgage, or guarantee the title thereto within one year from date hereof.

DESCRIPTION

A parcel of land in Government Lot 7, Section 17, Township 38 North, Range 6 East town of Hazelhurst, Oneida County, Wisconsin and more particularly described as follows:

Commencing at the Northeast section corner of said section 17 marked by a 4" diameter concrete monument found in place; thence along the north section line S 87°06'00" W (Assumed), a distance of 567.90 feet to a meander corner marked by a found 1" iron pipe by the shore of Lake Seventeen; thence meandering along said shore S 47°03'00" E, a distance of 100.00 feet; thence S 19°32'00" W, a distance of 100.00 feet; thence S 55°11'03" W, a distance of 50.00 feet to a found 1" iron pipe; thence leaving said shore S 33°11'27" E, a distance of 333.42 feet to a found 1" iron pipe; thence S 5°48'08" E, a distance of 753.46 feet to a found 1" iron pipe which marks the southeasterly corner of a parcel in Volume 404 on Page 32 and also marks the northerly line of government lot 7 this point is the POINT OF BEGINNING.

Thence continuing S 5°48'08" E, a distance of 11.09 feet to a set 1 1/2" iron pipe which marks the northerly right-of-way of Wildwood Drive; thence along said right-of-way N 88°00'00" W, a distance of 97.49 feet to a set 1 1/2" iron pipe; thence leaving said right-of-way N 19°55'30" W, a distance of 10.86 feet to a found 1 1/4" iron pipe which marks the southwesterly corner of the parcel in Volume 404 on Page 32 and also marks the northerly line of government lot 7; thence along the southerly line of Volume 404 on page 32 and the northerly line of government lot 7 S 88°32'00" E, a distance of 100.04 feet to the POINT OF BEGINNING.

Said described tract containing 0.02 acres (1041.69 square feet), more or less.

Subject to any easements, restrictions, or rights of way of record or of use, and to a perpetual easement for public utilities.

The above described parcel to be attached to those lands described in volume 404 on page 32 and not to be conveyed separately.

11770