

West and South lines of
 Vol. 770 of Rec. on pg. 564
 being part of the
 NE 1/4 of the SW 1/4
 Section 2, T39N, R6E
 Woodruff Township
 Oneida County, Wisconsin

SURVEYOR'S CERTIFICATE
 I, James L. Rein, Registered Land Surveyor No. S-2335, hereby certify that I have surveyed the property shown hereon; that this map represents an accurate survey of said property to the best of my knowledge and belief; that I have performed this survey by order of Timothy M. Schultz; and that I have complied with the requirements of Wisconsin Administrative Code A-E 7.04.

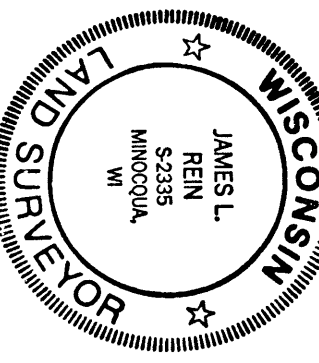

Scale: 1" = 30'

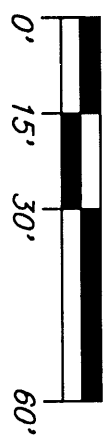

LEGEND

- ⊠ = 1 1/2" dia. iron pipe found in place.
- ⊕ = 1" dia. iron pipe found in place.
- = 3/4" dia. iron pipe found in place.
- = Computed corner position not monumented.

WILDERNESS SURVEYING, INC.

Timothy M. Schultz
 Registered Land Surveyor H S-2335
 Dated this 6th day of February, 2001

SURVEY NOTE:

The client, Timothy M. Schultz, has waived portions of the Minimum Standards for Property Surveys, Wisconsin Administrative Code, A-E 7.03 and A-E 7.05 (5) and all of the Wisconsin Administrative Code A-E 7.04.

Bearing base assumed
 referenced to the west
 line of that parcel of land
 described in Vol. 770 Rec., pg. 564
 bearing, N0°47'W

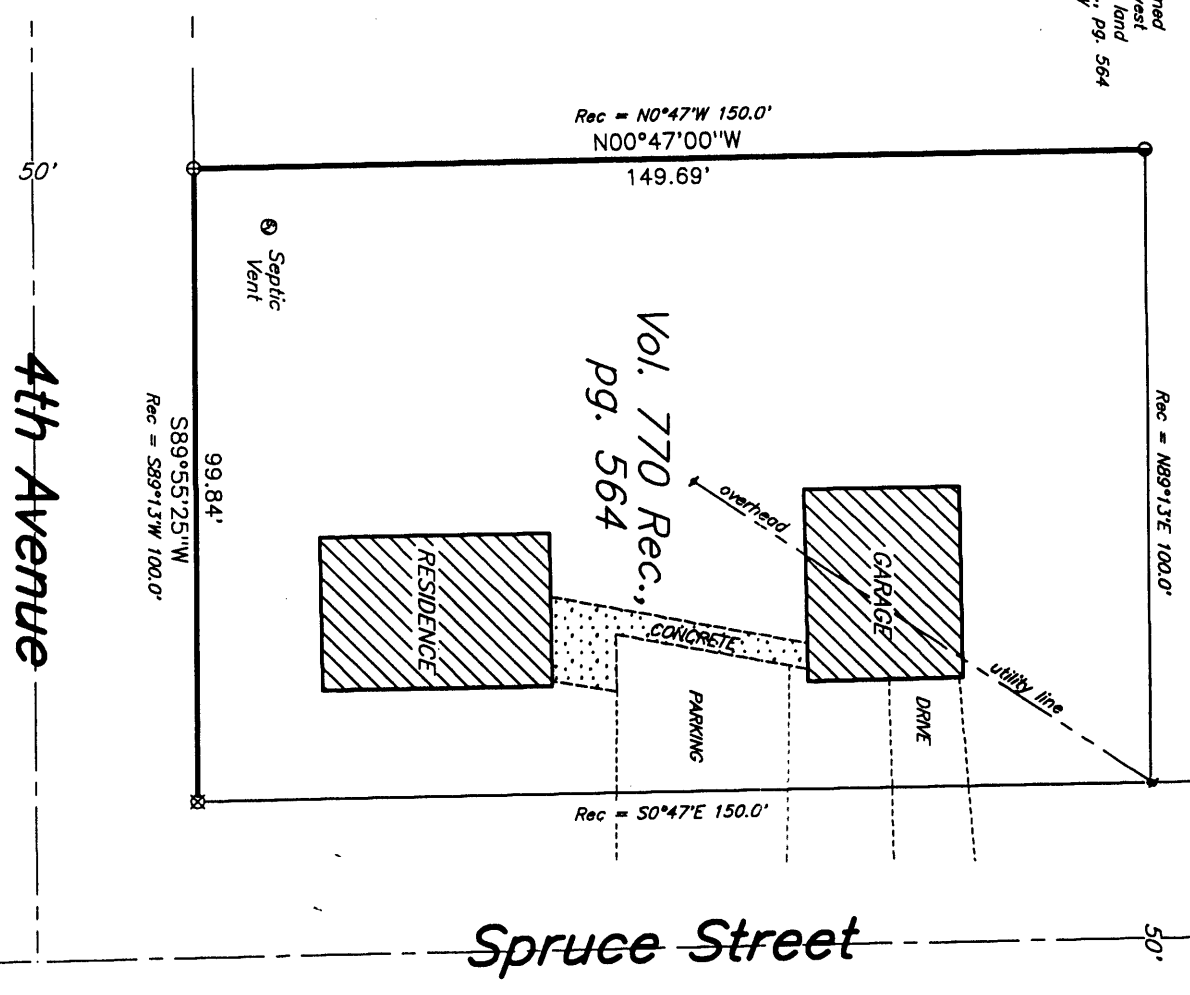

4th Avenue

Spruce Street

Rec = N0°47'W 150.0'
 N00°47'00''W

149.69'

Rec = N89°13'E 100.0'

Vol. 770 Rec.,
 pg. 564

Septic Vent

S89°55'25''W
 Rec = S89°13'W 100.0'

99.84'

Rec = S0°47'E 150.0'

50'

WILDERNESS SURVEYING, INC.
 Post Office Box 1111 - 8783 Earle Court
 Minoquoa, Wisconsin 54548
 Tel. (715) 356-5100
 Fax. (715) 356-1330

Map No: 01-17
 File No: 9-2-396
 Page 1 of 1 pages
 Drafted by: J.L. Rein