

L1783

Lot 43 of
 TIMBER RIDGE SUBDIVISION
 Part of the
 SE 1/4 of the NW 1/4
 and part of the
 SW 1/4 of the NE 1/4
 SECTION 33, T 39 N, R 6 E
 Town of Minocqua
 Oneida County, Wisconsin

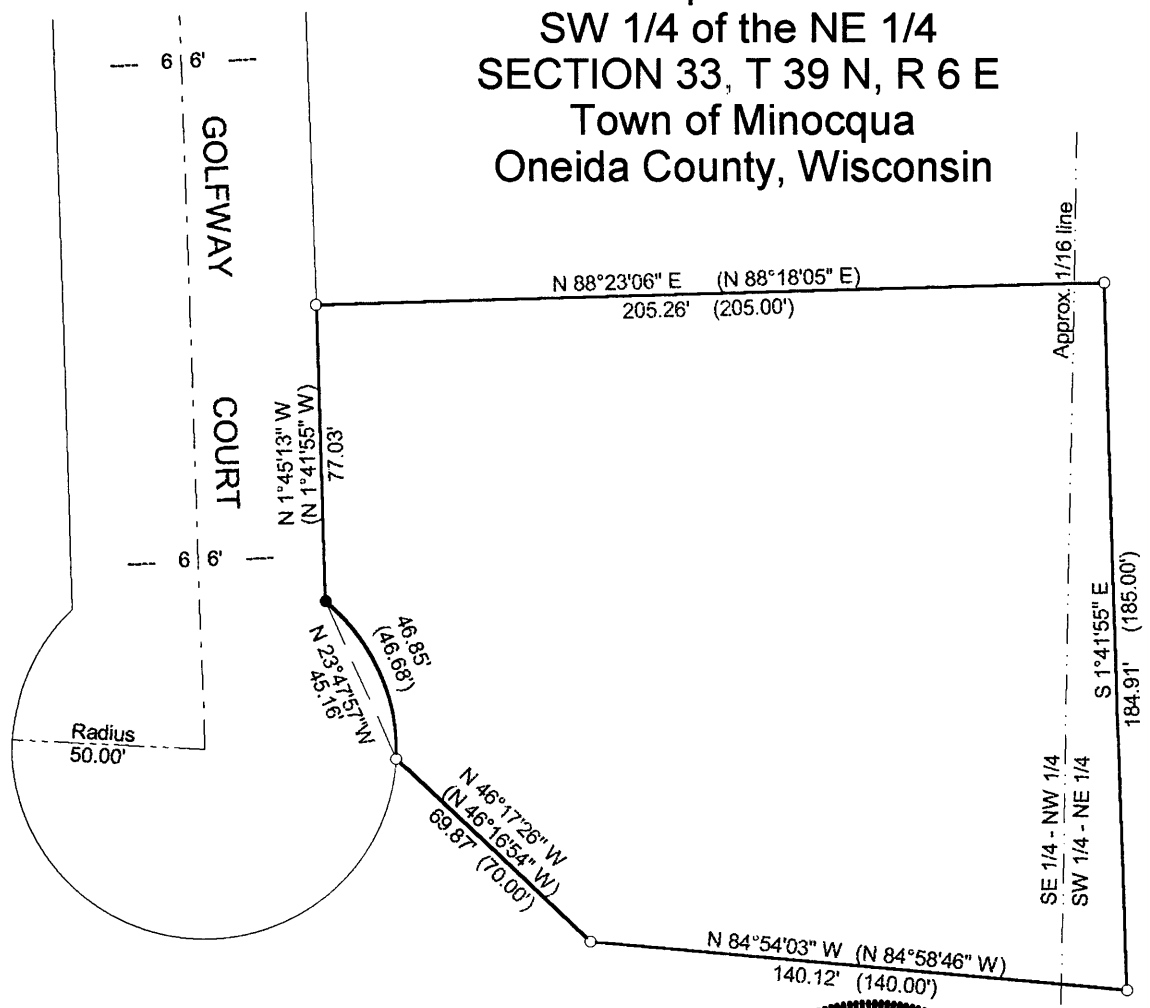

L1783

MAP # **L1783**
 DATE FILED.....**FEB 23 2001**.....
 BY.....*BP*.....
 DESCRIPTION FILED.....
 ONEIDA CO. SURVEYOR'S OFFICE

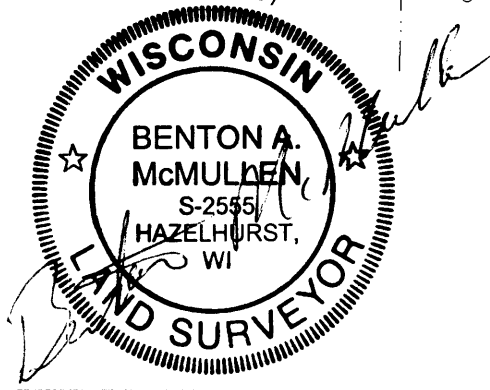

Registered Land Surveyor # S-2555

Date: *2/14/01*

MCMULLEN & ASSOCIATES, INC.

Drafted By: Benton A. McMullen

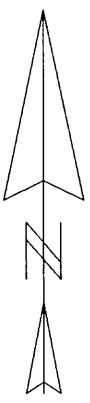

Assumed North, based on the east line of parcel which bears S 1°41'55" E

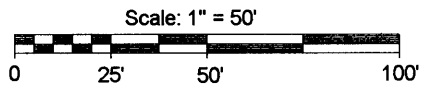

- LEGEND**
- - 3/4" Iron Rod Found
 - - 1 1/4" Iron Rod Found
 - () - Recorded as values

SURVEYOR'S CERTIFICATE

I, Benton A. McMullen, Wisconsin Registered Land Surveyor # S-2555, do hereby certify that I have surveyed and mapped the property shown hereon, and that I have complied with the applicable requirements of the Wisconsin Administrative Code Section A-E 7, and that this map represents a true and accurate survey of said property to the best of my knowledge and belief.

This survey was performed under the order of:
 Mike Thibeau

This survey is made for the use of the present owners of the property, and also those who purchase, mortgage, or guarantee the title thereto within one year from date hereof.

L1783