

MAP # **L 1793**
 DATE PLATTED **MAR 27 2001**
 BY **MS**
 DESCRIPTION FIELD
 ONEIDA CO. SURVEYOR'S OFFICE

CLIENT:
 RICK MEYER
 HARTFORD, WI

NICOLET SURVEYING

1222 LINCOLN ST.
 RHINELANDER, WI 54501

PROJECT # 190
 FIELD BOOK # 8
 PAGES # 23
 SCALE: 1" = 100 FEET
 DRAWN BY MS
 CHECKED BY DVH
 FILE # 190
 SHEET # 1/1

SURVEYOR:
 DEVON VANDEN HEUVEL
 (715)362-2808

© 2000 NICOLET SURVEYING

PLAT OF SURVEY

**LOTS 15, 16, 17 AND 18 OF PELICAN SOUTH SHORES RESORTS &
 PELICAN SOUTH SHORE RESORTS ADDITION, SECTION 25
 T.35N., R.10E., TOWN OF ENTERPRISE,
 ONIEDA COUNTY, WISCONSIN.**



ALL BEARINGS ARE BASED ON THE
 RECORDED PLAT OF PELICAN SOUTH
 RESORTS & PELICAN SOUTH SHORE
 RESORTS ADDITION

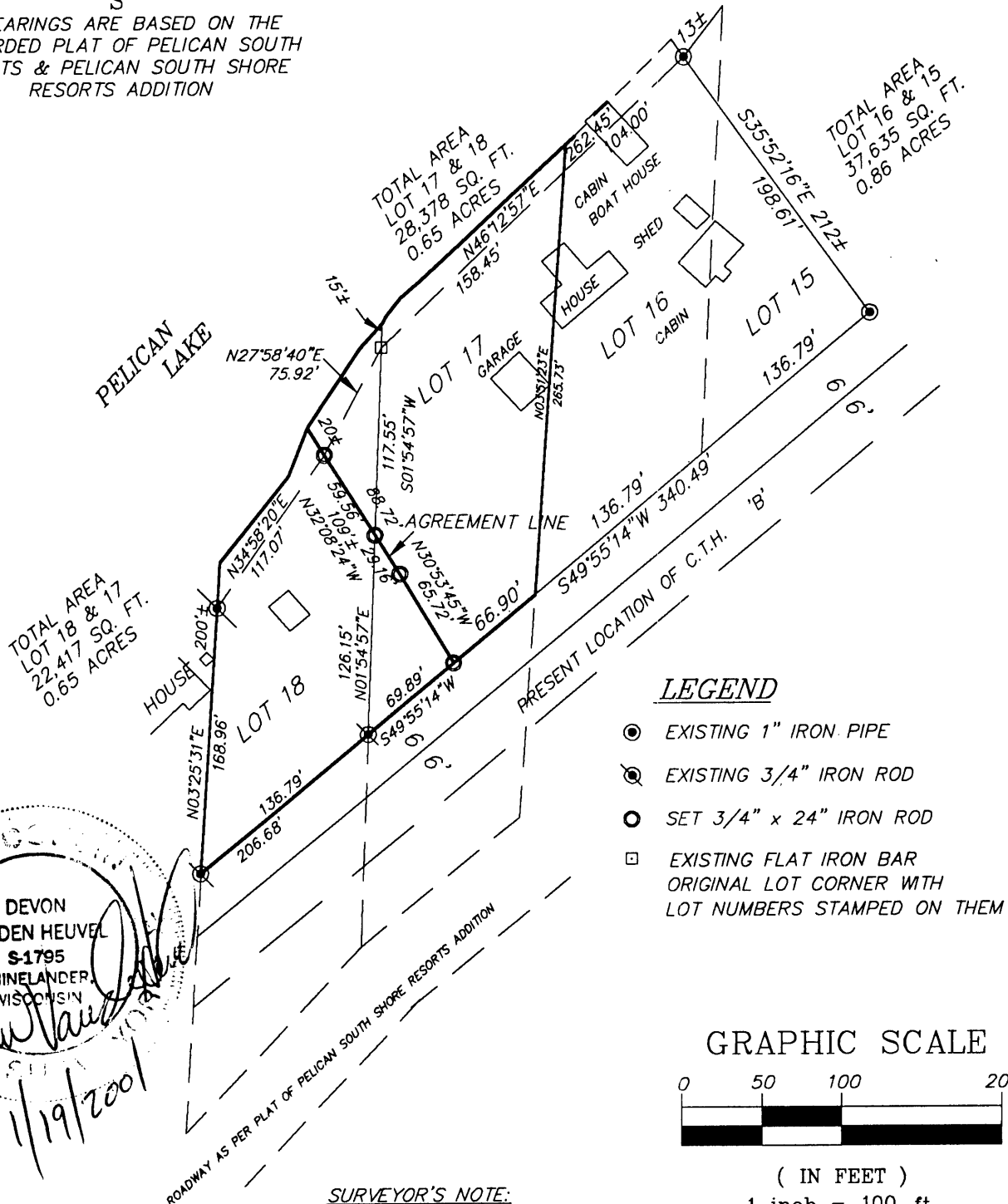

LEGEND

- EXISTING 1" IRON PIPE
- ⊙ EXISTING 3/4" IRON ROD
- SET 3/4" x 24" IRON ROD
- ⊠ EXISTING FLAT IRON BAR ORIGINAL LOT CORNER WITH LOT NUMBERS STAMPED ON THEM

GRAPHIC SCALE



(IN FEET)
 1 inch = 100 ft.

WISCONSIN
 DEVON VANDEN HEUVEL
 S-1795
 RHINELANDER,
 WISCONSIN
 1/19/2001

SURVEYOR'S NOTE:

THE PURPOSE OF THE SURVEY IS TO
 DOCUMENT THE AGREEMENT LINE
 BETWEEN THE OWNERS OF LOTS
 17 AND 18.